



# Annual Accident Report 2018



## CONTENTS

<b>1</b>	<b>Introduction</b>	<b>3</b>
1.1	The CARE Database	3
1.2	Notes	4
<b>2</b>	<b>Overview – major issues</b>	<b>5</b>
2.1	EU– Developments	5
2.2	Interesting Details	14
<b>3</b>	<b>Time Series – last 10 years in detail</b>	<b>16</b>
3.1	Time series related to mode of transport	16
3.2	Time series related to age and gender	27
<b>4</b>	<b>Fatalities 2016</b>	<b>42</b>
4.1	People involved	42
4.1.1	Age and gender	42
4.2	Modes of transport	45
4.2.1	Mode of transport by age	45
4.2.2	Mode of transport by type of area	50
4.3	Accident characteristics	53
4.3.1	Various periods of time (month, day of week, hour of day)	53
4.3.2	Type of area/road	73
4.3.3	Type of junction	75
4.3.4	Weather conditions	76
<b>5</b>	<b>Glossary</b>	<b>78</b>
<b>6</b>	<b>List of tables</b>	<b>84</b>
<b>7</b>	<b>List of figures</b>	<b>85</b>

## 1 Introduction

### 1.1 The CARE Database

Community database on **A**ccidents on the **R**oads in **E**urope

Road traffic accidents in the Member States of the European Union claim about 25.600 lives and leave more than 1,4 million people injured in 2016. Since 1984, a large number of measures to reduce road accidents have been taken at regional level. Along with these measures, the Council adopted a Decision on 30 November 1993 on the creation of a Community database on road accidents (93/704/EC)<sup>1</sup>, the CARE project.

It was commonly agreed that such a database at the Community level would make it possible to identify and quantify road safety problems, evaluate the efficiency of road safety measures, determine the relevance of Community actions and facilitate the exchange of experience in this field. After a pilot phase of about 3 years, the Council endorsed the “Report from the Commission on the progress with the project and its future prospects” (COM(97) 238 final).

CARE is a Community database on road accidents resulting in death or injury (no statistics on damage-only accidents are kept). The major difference between CARE and most other existing international databases is the high level of disaggregation, i.e. CARE is based on detailed data of individual accidents as collected by the Member States. This structure allows for maximum flexibility and potential with regard to analysing the information contained in the system and opens up a whole set of new possibilities in the field of accident analysis.

National data sets are integrated into the CARE database in their original national structure and definitions, with confidential data blanked out. However, transformation rules are implemented in the CARE database in order to increase data compatibility and thus enhance the functioning of the system.

The process of improving “homogenisation” of accident data within CARE is underway. In the meantime, the inherent incompatibility of national accident data remains a source of possible misinterpretation when performing comparative analyses at international level. Therefore, on-line access to the CARE database is currently restricted to expert users. The summary statistical tables and figures contained here provide an overview of road accident data from 2007 to 2016. For some figures other sources than CARE have been used in order to give an overview of EU road accident data.

---

<sup>1</sup> OJ No 329, 30.12.1993, p. 63.

## 1.2 Notes

### 1. Country abbreviations

	Belgium	BE		Italy	IT		Romania	RO
	Bulgaria	BG		Cyprus	CY		Slovenia	SI
	Czech Republic	CZ		Latvia	LV		Slovakia	SK
	Denmark	DK		Lithuania	LT		Finland	FI
	Germany	DE		Luxembourg	LU		Sweden	SE
	Estonia	EE		Hungary	HU		United Kingdom	UK
	Ireland	IE		Malta	MT			
	Greece	EL		Netherlands	NL		Iceland	IS
	Spain	ES		Austria	AT		Liechtenstein	LI
	France	FR		Poland	PL		Norway	NO
	Croatia	HR		Portugal	PT		Switzerland	CH

### 2. Sources: CARE (Community database on road accidents)

The glossary of definitions of variables used in this Report is in the appendix, the full glossary is available at: [http://ec.europa.eu/transport/road\\_safety/sites/roadsafety/files/cadas\\_glossary\\_v3.pdf](http://ec.europa.eu/transport/road_safety/sites/roadsafety/files/cadas_glossary_v3.pdf).

### 3. Data available in May 2018.

4. Data refer to 2016 and when not available the latest available data are used (2010 data for SK, 2014 data for IE and 2015 data for BG, EE and LT). Totals and related average percentages for EU also include latest available data.

5. This 2018 edition of Annual Accident Report updates the previous versions produced within the EU co-funded research projects SafetyNet and DaCoTA under the name Annual Statistical Report.

### 6. Disclaimer

This report has been produced by the National Technical University of Athens ([NTUA](#)), the Austrian Road Safety Board ([KFV](#)) and the European Union Road Federation ([ERF](#)) under a contract with the [European Commission](#). Whilst every effort has been made to ensure that the matter presented in this report is relevant, accurate and up-to-date, the Partners cannot accept any liability for any error or omission, or reliance on part or all of the content in another context. Any information and views set out in this report are those of the author(s) and do not necessarily reflect the official opinion of the Commission. The Commission does not guarantee the accuracy of the data included in this study. Neither the Commission nor any person acting on the Commission's behalf may be held responsible for the use that may be made of the information contained therein.

### 7. Please refer to this Report as follows:

*European Commission, Annual Accident Report. European Commission, Directorate General for Transport, June 2018.*

## 2 Overview – major issues

### 2.1 EU- Developments

**Figure 1: Annual number of fatalities, injury accidents and injured people in the EU, 2007-2016**

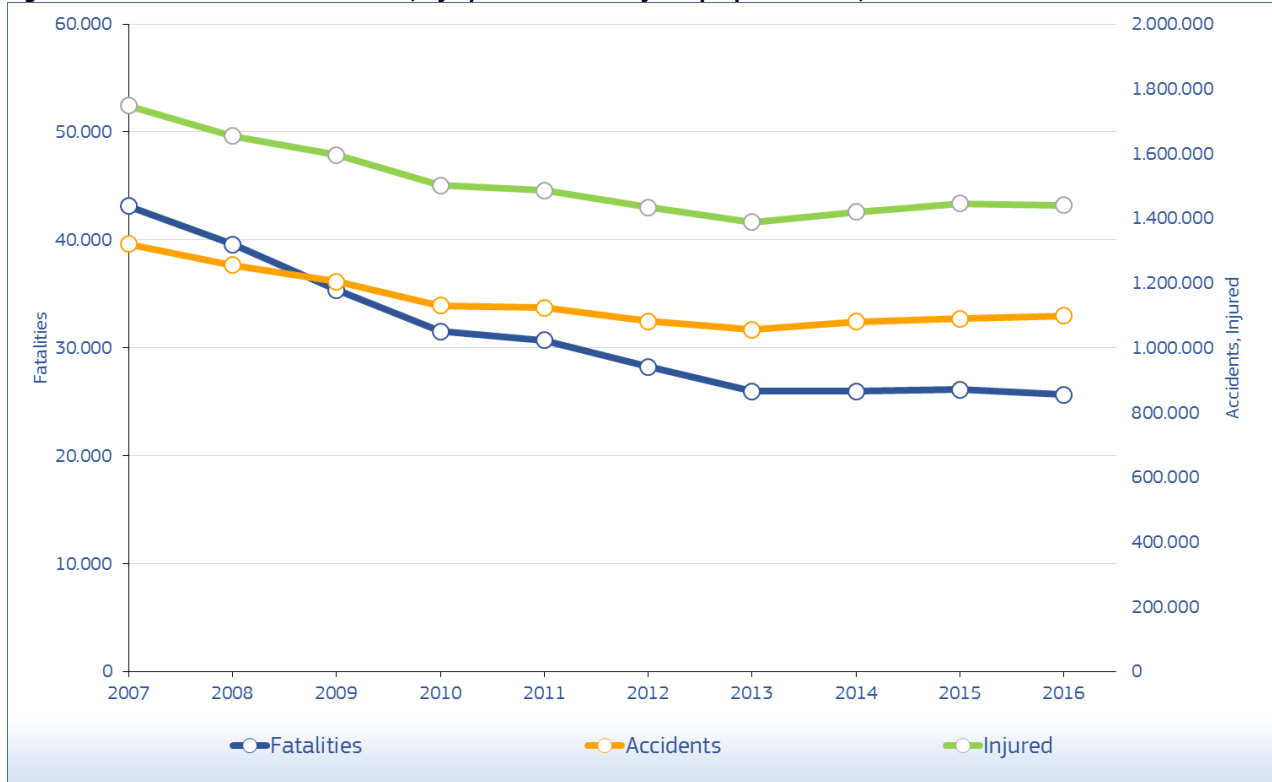

Source: CARE (EU road accidents database) or national publications  
 Last update: April 2018

# Annual Accident Report 2018

**Figure 2: Fatalities per million inhabitants in the EU, 2016 compared to 2007**

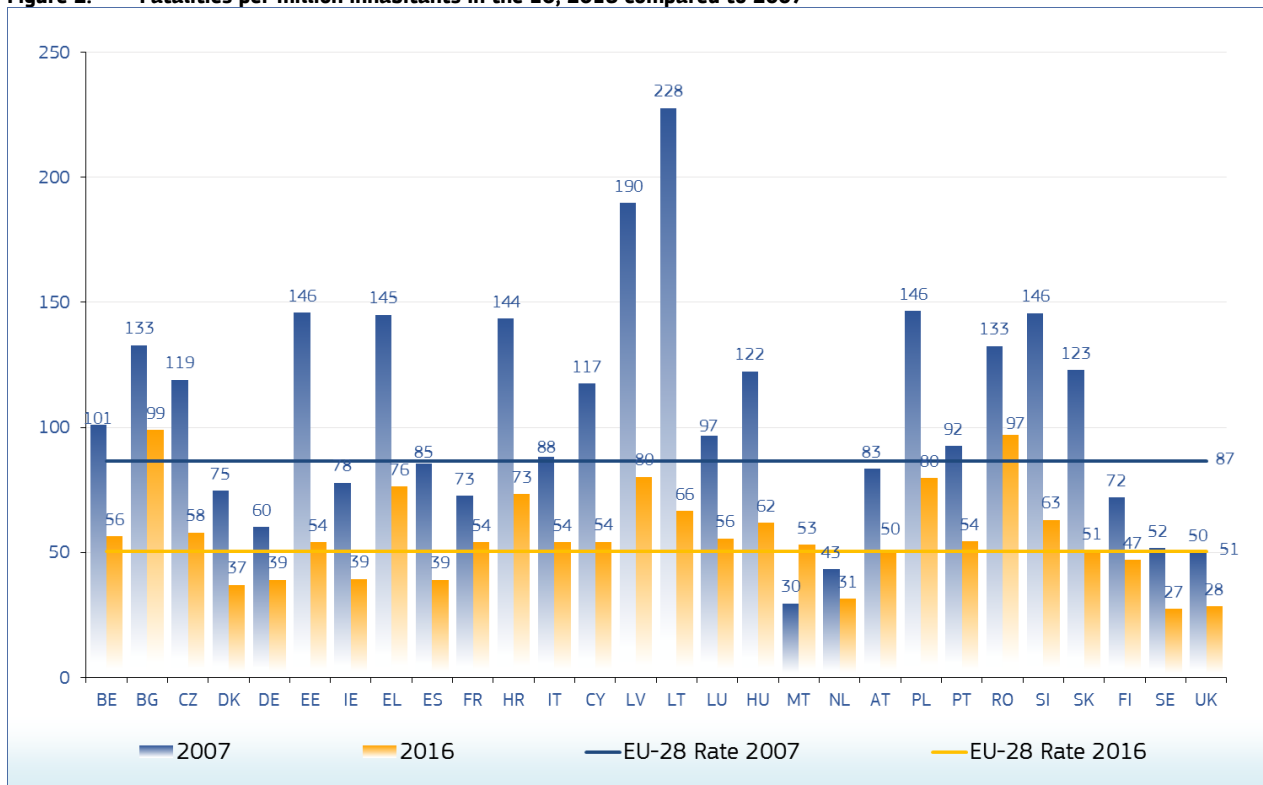

Source: CARE (EU road accidents database) or national publications  
Last update: April 2018

**Figure 3: Percentage change in number of fatalities and injury accidents by country, 2016 and 2007**

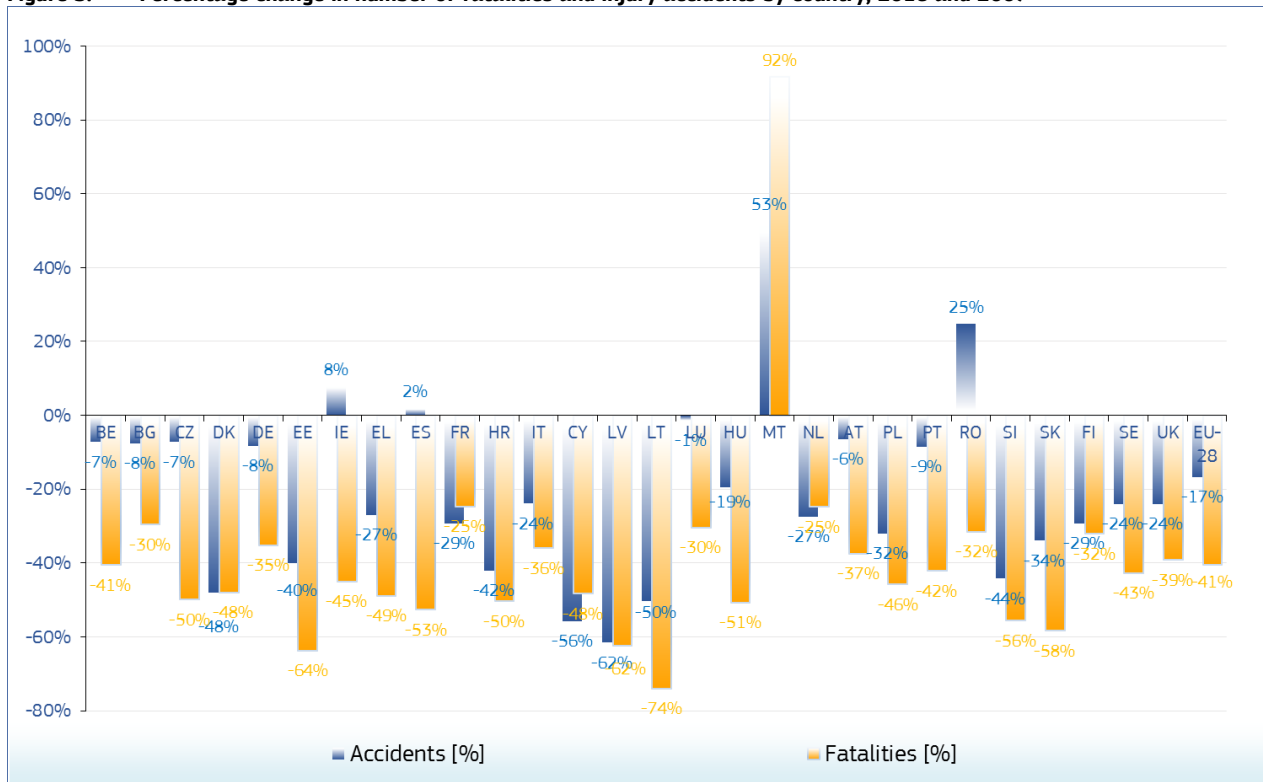

Source: CARE (EU road accidents database) or national publications  
Last update: April 2018

**Table 1: Annual number of injury accidents by country, 2007-2016**

	2007	2008	2009	2010	2011	2012	2013	2014	2015	2016
<b>BE</b>	43.239	42.115	41.944	40.569	42.119	38.057	35.632	41.481	40.303	40.096
<b>BG</b>	8.010	8.047	7.068	6.610	6.638	6.716	7.016	7.019	7.226	7.404
<b>CZ</b>	23.060	22.481	21.706	19.675	20.486	20.503	20.342	21.054	21.561	21.386
<b>DK</b>	5.549	5.020	4.174	3.498	3.525	3.124	2.985	2.881	2.853	2.882
<b>DE</b>	335.845	320.614	310.667	288.297	306.266	299.637	291.105	302.435	305.659	308.145
<b>EE</b>	2.449	1.868	1.506	1.348	1.508	1.383	1.382	1.436	1.391	1.468
<b>IE</b>	5.467	6.736	6.615	5.779	5.230	5.610	4.976	5.743	5.831	5.893
<b>EL</b>	15.499	15.083	14.789	15.032	13.849	12.398	12.109	11.690	11.440	11.318
<b>ES</b>	100.508	93.161	88.251	85.503	83.027	83.115	89.519	91.570	97.756	102.362
<b>FR</b>	81.272	74.487	72.315	67.288	65.024	60.437	56.812	58.191	56.600	57.515
<b>HR</b>	18.033	16.290	15.731	13.274	13.229	11.774	11.228	10.323	11.038	10.457
<b>IT</b>	230.871	218.963	215.430	212.997	205.638	188.228	181.660	177.031	174.539	175.791
<b>CY</b>	1.468	1.392	1.197	1.198	1.058	919	774	758	660	650
<b>LV</b>	9.865	8.894	3.160	3.193	3.386	3.358	3.489	3.728	3.692	3.792
<b>LT</b>	6.448	4.796	3.827	3.530	3.266	3.392	3.391	3.256	3.031	3.201
<b>LU</b>	954	927	869	787	962	1.019	949	908	983	941
<b>HU</b>	20.634	19.174	17.863	16.308	15.827	15.174	15.691	15.847	16.333	16.627
<b>MT</b>	942	764	636	577	1.140	1.270	1.208	1.449	1.367	1.437
<b>NL</b>	25.819	23.708	19.378	10.778	5.134	4.968	9.522	13.358	18.523	18.749
<b>AT</b>	41.096	39.173	37.925	35.348	35.129	40.831	38.502	37.957	37.960	38.466
<b>PL</b>	49.536	49.054	44.195	38.832	40.069	37.046	35.847	34.970	32.967	33.664
<b>PT</b>	35.311	33.613	35.484	35.426	32.541	29.867	30.339	30.604	31.955	32.299
<b>RO</b>	24.661	29.307	28.612	25.995	26.647	26.928	24.827	25.355	28.944	30.751
<b>SI</b>	11.640	9.165	8.717	7.659	7.257	6.857	6.568	6.345	6.578	6.495
<b>SK</b>	8.483	8.416	8.415	6.131	5.775	5.370	5.113	2.149	5.502	5.602
<b>FI</b>	6.657	6.881	6.414	6.072	6.408	5.725	5.334	5.324	5.164	4.709
<b>SE</b>	18.548	18.462	18.027	16.627	16.274	16.636	14.942	13.091	14.829	14.086
<b>UK</b>	188.105	176.814	169.805	160.080	157.068	151.346	144.480	152.407	146.203	142.846
<b>EU</b>	<b>1.319.969</b>	<b>1.255.405</b>	<b>1.204.720</b>	<b>1.128.411</b>	<b>1.124.480</b>	<b>1.081.688</b>	<b>1.055.742</b>	<b>1.078.360</b>	<b>1.090.888</b>	<b>1.099.032</b>
<b>Yearly Change</b>		<b>-4,9%</b>	<b>-4,0%</b>	<b>-6,3%</b>	<b>-0,3%</b>	<b>-3,8%</b>	<b>-2,4%</b>	<b>2,1%</b>	<b>1,2%</b>	<b>0,7%</b>
<b>IS</b>	1.146	1.083	893	883	849	741	820	808	912	986
<b>LI</b>	420	402	358	366	327	405	468			
<b>NO</b>	8.182	7.716	6.912	6.419	5.956	5.922	5.127	4.931	4.492	4.195
<b>CH</b>	21.911	20.736	20.506	19.609	18.990	18.148	17.473	17.803	17.736	17.577

Source: CARE (EU road accidents database) or national publications  
Last update: April 2018

**Figure 4: Annual number of injury accidents by country (part 1), 2007-2016**

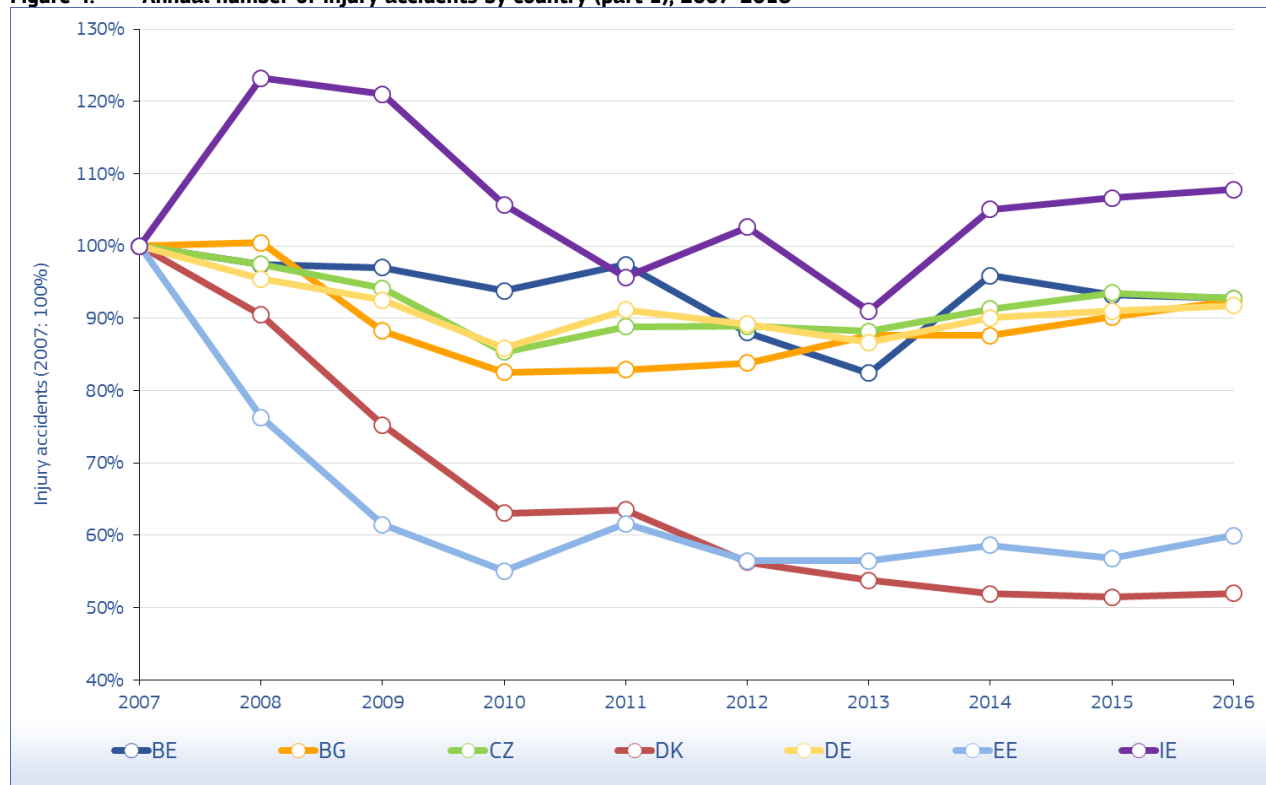

Source: CARE (EU road accidents database) or national publications  
Last update: April 2018

**Figure 5: Annual number of injury accidents by country (part 2), 2007-2016**

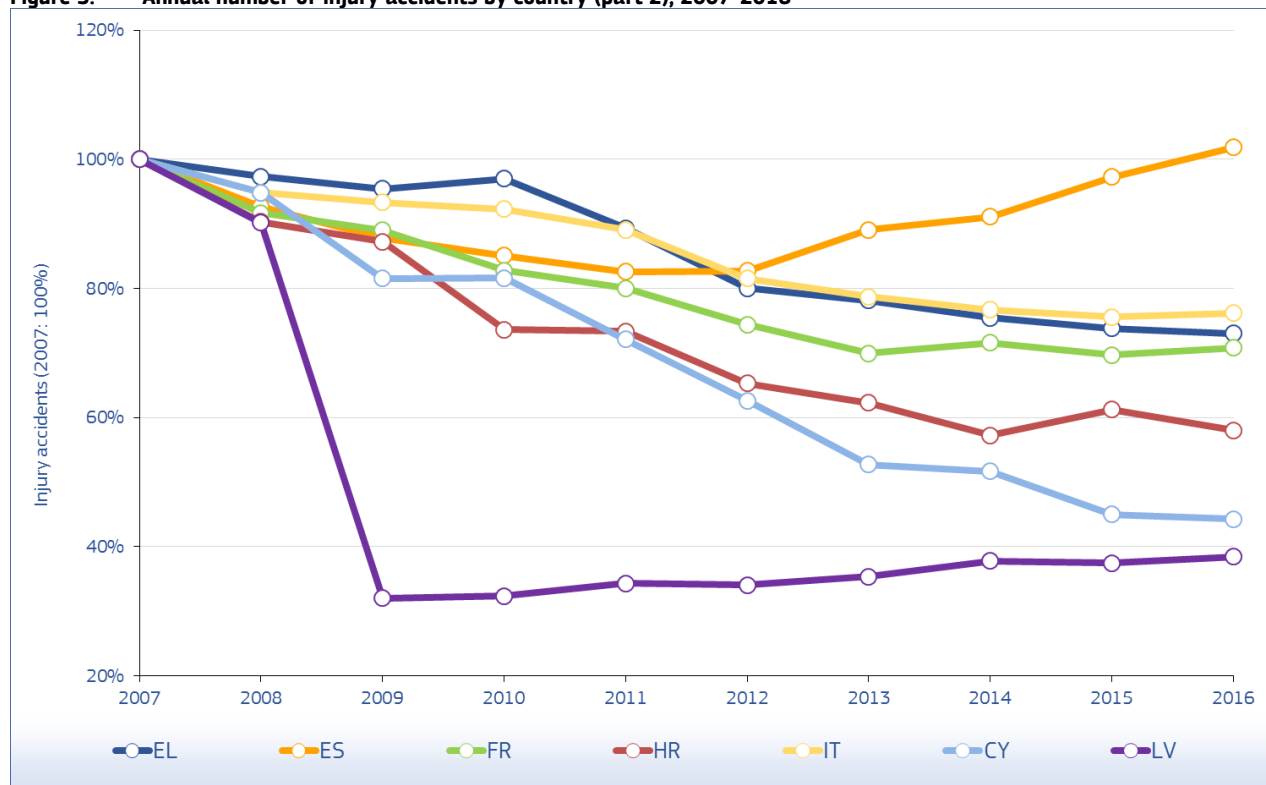

Source: CARE (EU road accidents database) or national publications  
Last update: April 2018



# Annual Accident Report 2018

**Figure 6: Annual number of injury accidents by country (part 3), 2007-2016**

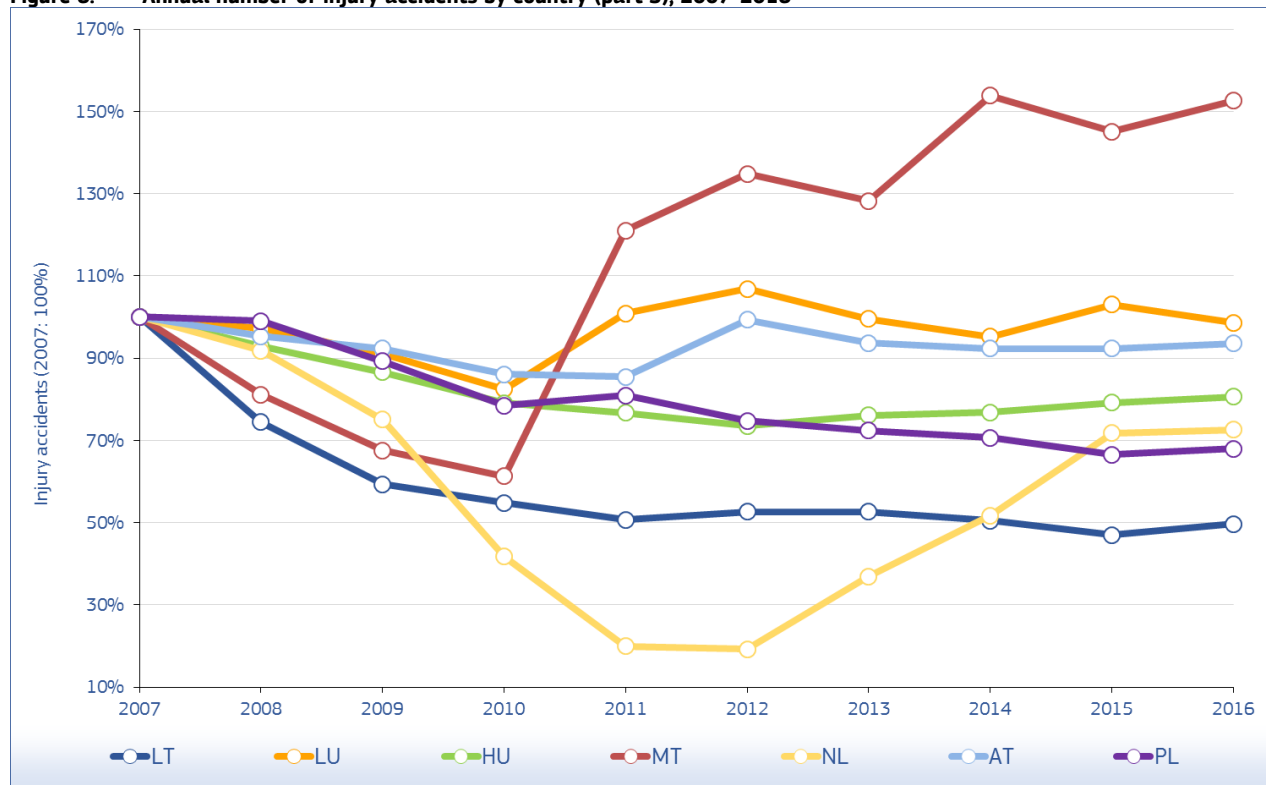

Source: CARE (EU road accidents database) or national publications  
Last update: April 2018

**Figure 7: Annual number of injury accidents by country (part 4), 2007-2016**

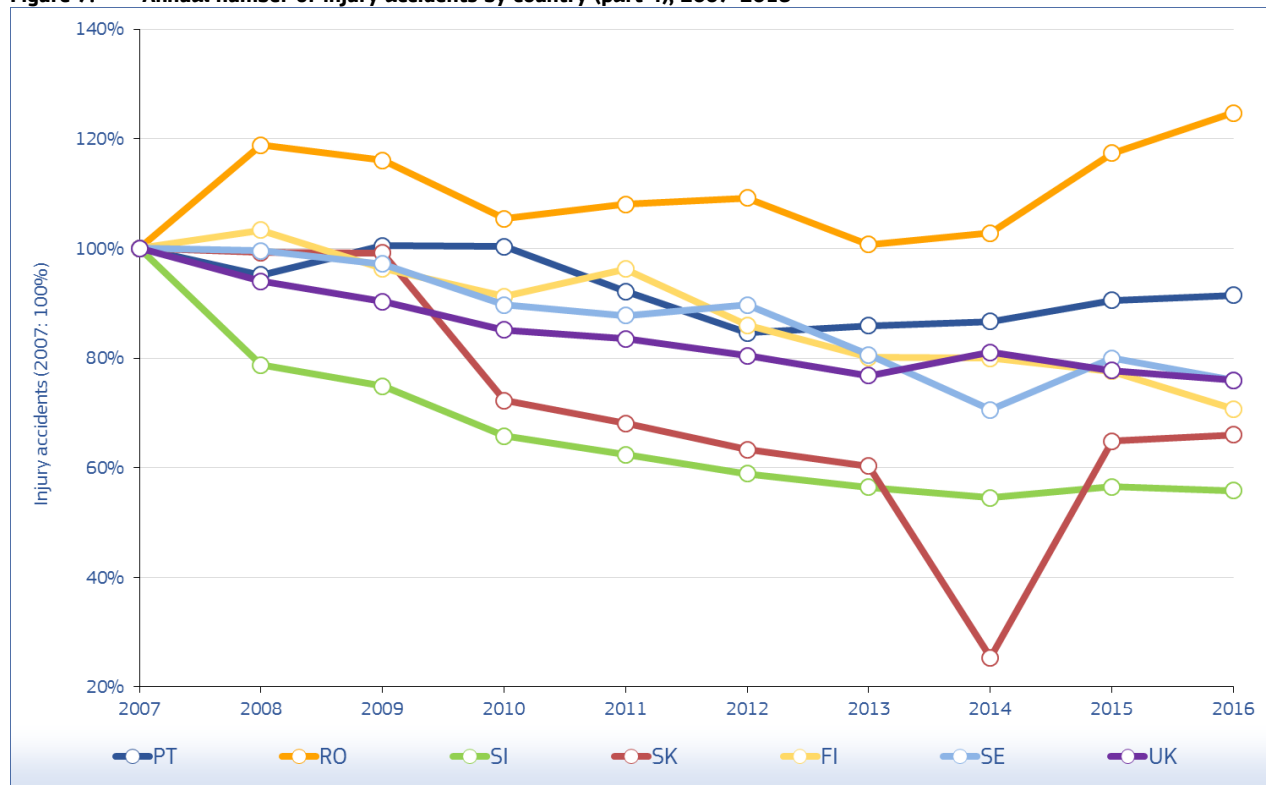

Source: CARE (EU road accidents database) or national publications  
Last update: April 2018

**Table 2: Annual number of fatalities by country, 2007-2016**

	2007	2008	2009	2010	2011	2012	2013	2014	2015	2016
<b>BE</b>	1.071	944	944	840	862	770	723	727	732	637
<b>BG</b>	1.006	1.061	901	776	656	601	601	660	708	708
<b>CZ</b>	1.221	1.076	901	802	772	742	655	688	734	611
<b>DK</b>	406	406	303	255	220	167	191	182	178	211
<b>DE</b>	4.949	4.477	4.152	3.648	4.009	3.600	3.339	3.377	3.459	3.206
<b>EE</b>	196	132	98	79	101	87	81	78	67	71
<b>IE</b>	338	280	238	212	186	162	188	193	162	186
<b>EL</b>	1.612	1.555	1.456	1.258	1.141	988	879	795	793	824
<b>ES</b>	3.823	3.100	2.714	2.479	2.060	1.903	1.680	1.688	1.689	1.810
<b>FR</b>	4.620	4.275	4.273	3.992	3.963	3.653	3.268	3.384	3.461	3.477
<b>HR</b>	619	664	548	426	418	390	368	308	348	307
<b>IT</b>	5.131	4.725	4.237	4.114	3.860	3.753	3.401	3.381	3.428	3.283
<b>CY</b>	89	82	71	60	71	51	44	45	57	46
<b>LV</b>	419	316	254	218	179	177	179	212	188	158
<b>LT</b>	740	499	370	299	296	302	256	267	242	192
<b>LU</b>	46	35	48	32	33	34	45	35	36	32
<b>HU</b>	1.232	996	822	740	638	606	591	626	644	607
<b>MT</b>	12	9	15	13	16	9	17	10	11	23
<b>NL</b>	709	677	644	537	546	562	476	477	531	533
<b>AT</b>	691	679	633	552	523	531	455	430	479	432
<b>PL</b>	5.583	5.437	4.572	3.908	4.189	3.571	3.357	3.202	2.938	3.026
<b>PT</b>	974	885	840	937	891	718	637	638	593	563
<b>RO</b>	2.800	3.061	2.796	2.377	2.018	2.042	1.861	1.818	1.893	1.915
<b>SI</b>	293	214	171	138	141	130	125	108	120	130
<b>SK</b>	661	606	384	353	325	352	251	295	310	275
<b>FI</b>	380	344	279	272	292	255	258	229	266	258
<b>SE</b>	471	397	358	266	319	285	260	270	259	270
<b>UK</b>	3.059	2.645	2.337	1.905	1.960	1.802	1.770	1.854	1.804	1.860
<b>EU</b>	<b>43.151</b>	<b>39.577</b>	<b>35.359</b>	<b>31.488</b>	<b>30.685</b>	<b>28.243</b>	<b>25.956</b>	<b>25.977</b>	<b>26.130</b>	<b>25.651</b>
<b>Yearly Change</b>		<b>-8,3%</b>	<b>-10,7%</b>	<b>-10,9%</b>	<b>-2,6%</b>	<b>-8,0%</b>	<b>-8,1%</b>	<b>0,1%</b>	<b>0,6%</b>	<b>-1,8%</b>
<b>IS</b>	15	12	17	8	12	9	15	4	16	18
<b>LI</b>	0	1	1	0	2	1	2	-	-	-
<b>NO</b>	233	255	212	208	168	145	187	147	117	135
<b>CH</b>	384	357	349	327	320	339	269	243	253	216

Source: CARE (EU road accidents database) or national publications  
Last update: April 2018

**Figure 8: Annual number of fatalities by country (part 1), 2007-2016**

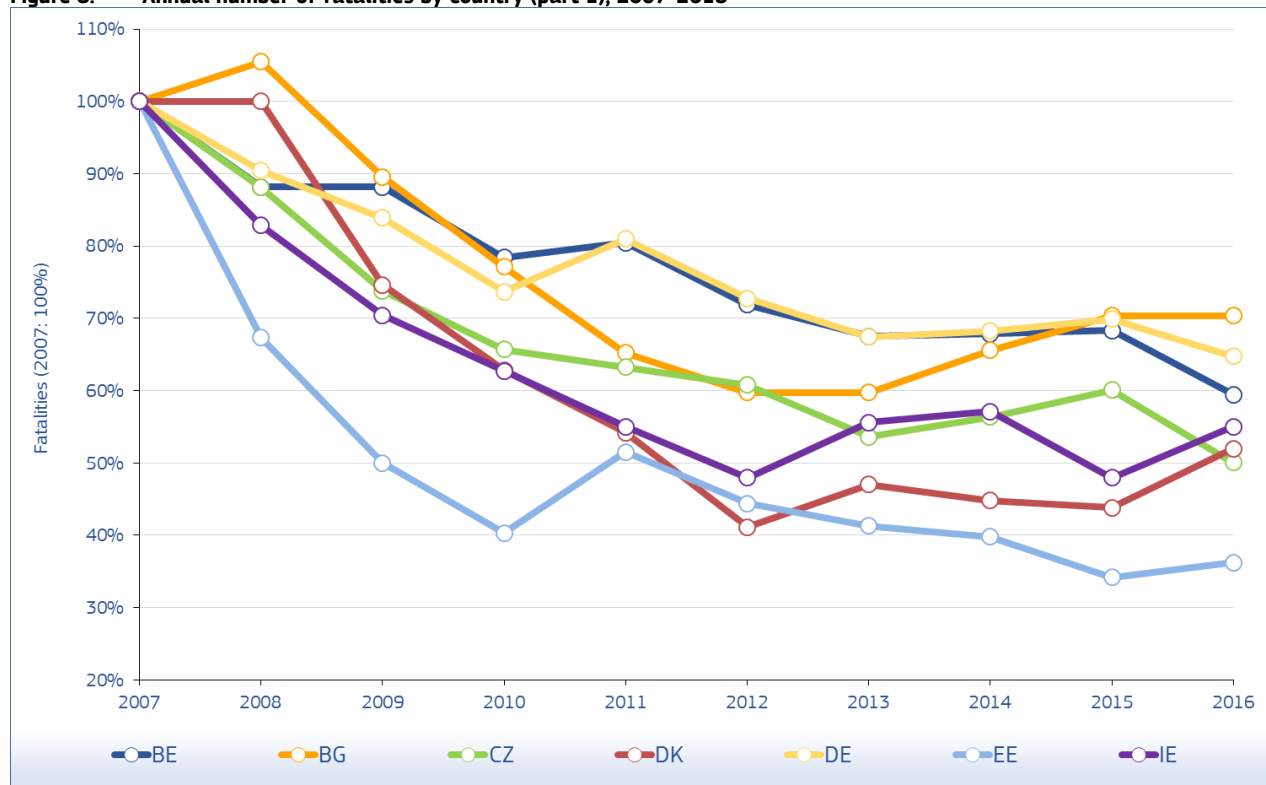

Source: CARE (EU road accidents database) or national publications  
Last update: April 2018

**Figure 9: Annual number of fatalities by country (part 2), 2007-2016**

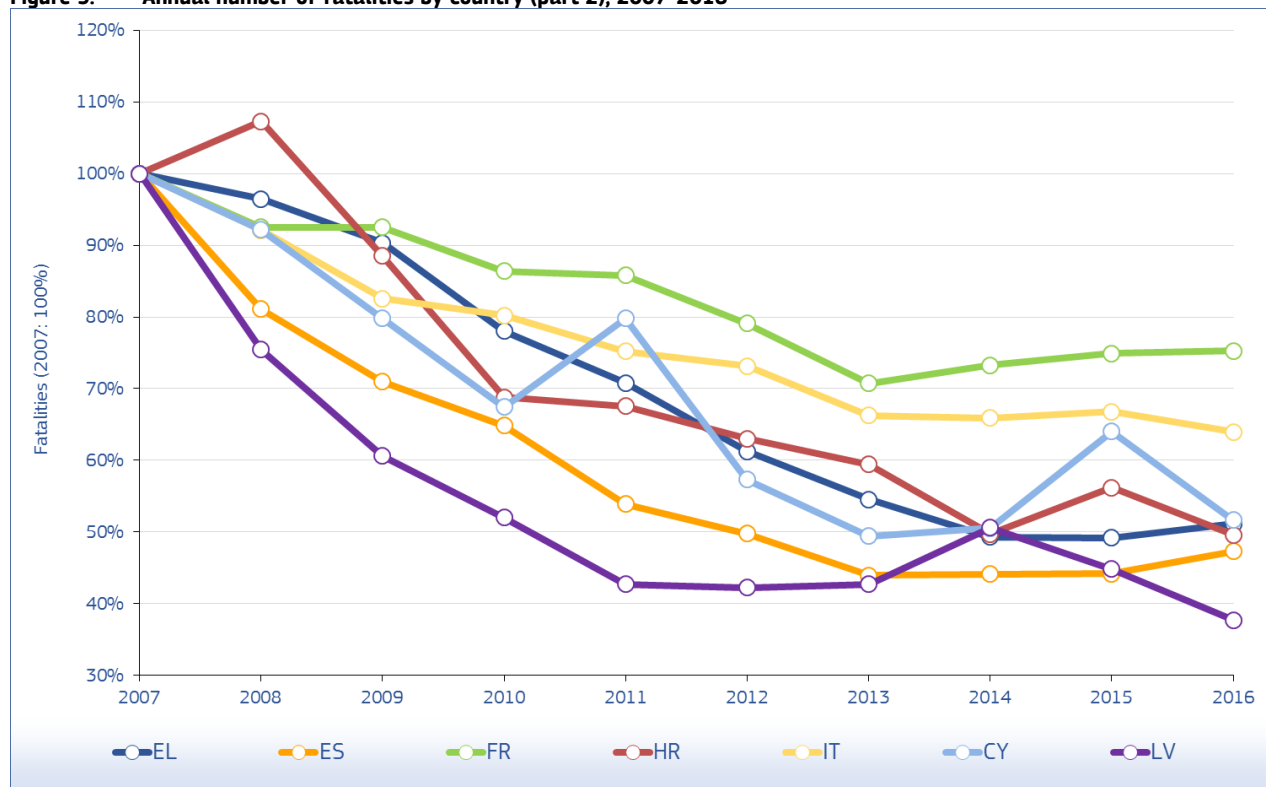

Source: CARE (EU road accidents database) or national publications  
Last update: April 2018

**Figure 10: Annual number of fatalities by country (part 3), 2007-2016**

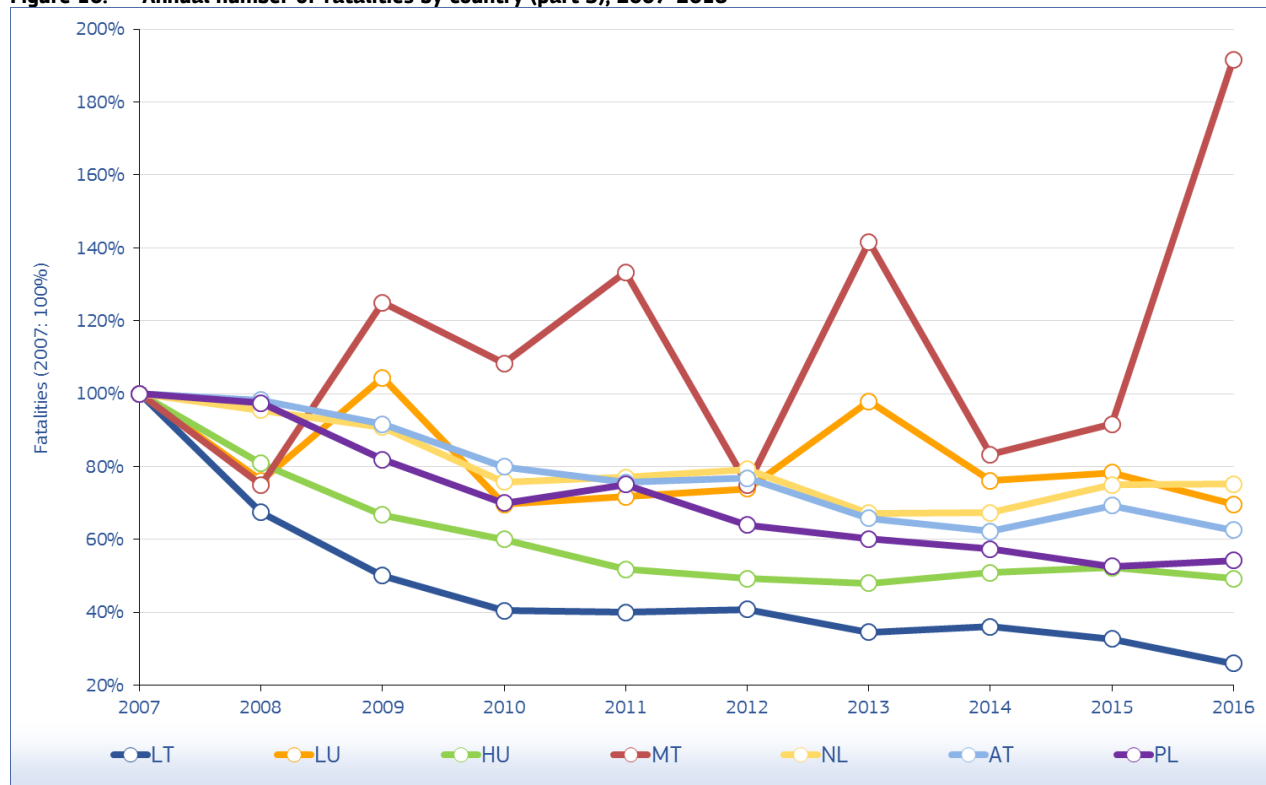

Source: CARE (EU road accidents database) or national publications  
Last update: April 2018

**Figure 11: Annual number of fatalities by country (part 4), 2007-2016**

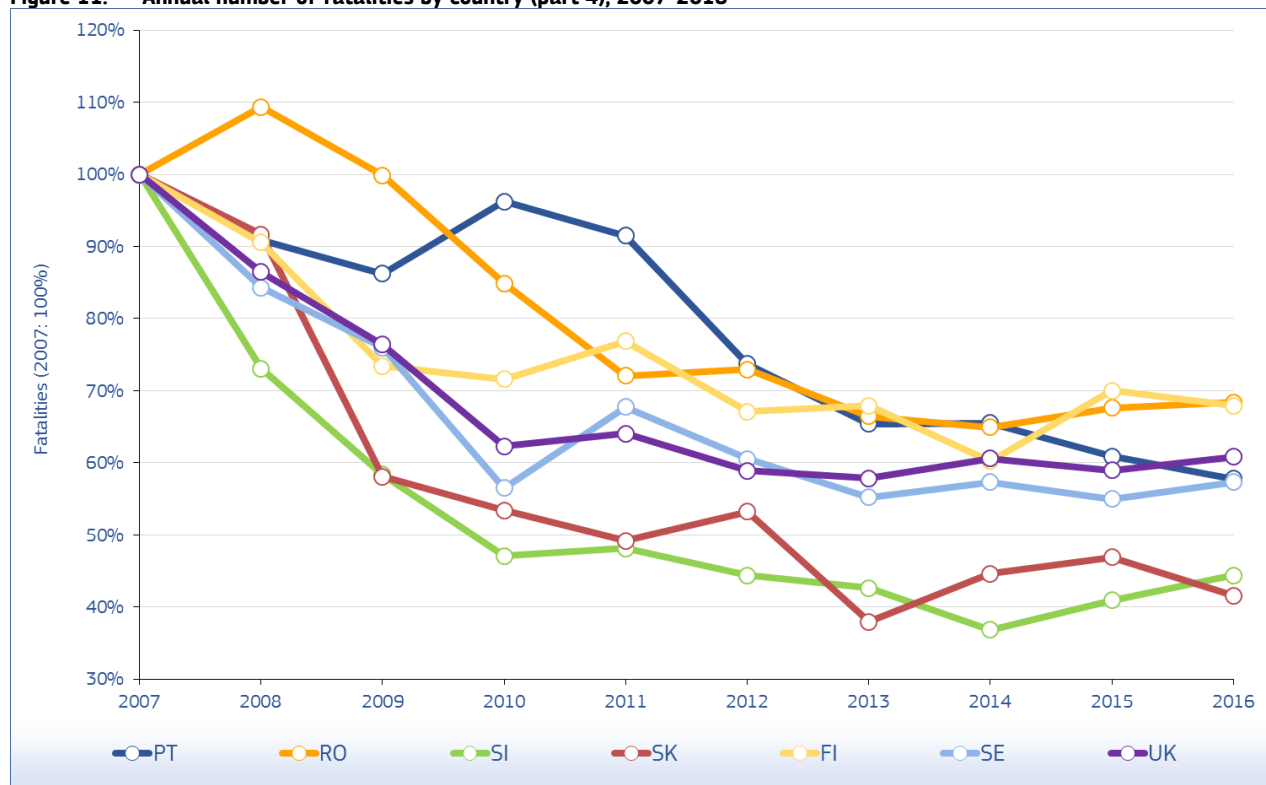

Source: CARE (EU road accidents database) or national publications  
Last update: April 2018

**Table 3: Annual number of fatal accidents by country, 2007-2016**

	2007	2008	2009	2010	2011	2012	2013	2014	2015	2016
<b>BE</b>	1.006	869	884	786	799	720	676	685	687	597
<b>BG</b>	-	937	748	659	558	527	520	572	612	-
<b>CZ</b>	1.111	983	846	742	713	687	606	623	668	560
<b>DK</b>	366	378	271	231	208	156	173	168	172	195
<b>DE</b>	4.609	4.117	3.867	3.387	3.724	3.375	3.131	3.187	3.277	3.016
<b>EE</b>	174	114	83	70	93	82	74	72	61	-
<b>IE</b>	309	254	220	185	172	152	179	179	-	-
<b>EL</b>	1.442	1.411	1.296	1.142	1.051	908	814	739	741	772
<b>ES</b>	2.957	2.384	2.117	1.953	1.816	1.709	1.488	1.512	1.559	1.663
<b>FR</b>	4.265	3.933	3.956	3.706	3.647	3.386	3.020	3.146	3.158	3.222
<b>HR</b>	548	585	493	402	385	355	328	284	317	279
<b>IT</b>	4.718	4.358	3.973	3.871	3.616	3.515	3.161	3.175	3.236	3.105
<b>CY</b>	88	79	64	56	67	51	41	44	56	45
<b>LV</b>	376	285	227	198	164	161	169	182	172	144
<b>LT</b>	-	-	-	-	-	-	230	243	223	-
<b>LU</b>	43	34	44	29	30	34	41	31	33	29
<b>HU</b>	1.107	891	752	649	563	541	540	573	585	565
<b>MT</b>	12	9	11	13	-	-	-	-	11	23
<b>NL</b>	669	630	597	500	520	532	456	455	505	506
<b>AT</b>	644	629	576	515	492	501	435	411	445	415
<b>PL</b>	5.028	4.862	4.144	3.504	3.775	3.246	3.062	2.954	2.687	2.757
<b>PT</b>	765	721	673	857	826	667	585	603	554	529
<b>RO</b>	2.462	2.655	2.464	2.103	1.818	1.833	1.657	1.621	1.685	1.713
<b>SI</b>	263	200	154	127	129	122	116	97	112	125
<b>SK</b>	599	555	336	345	-	-	-	-	-	-
<b>FI</b>	349	321	255	241	273	235	244	208	243	-
<b>SE</b>	426	355	336	249	292	258	247	254	240	243
<b>UK</b>	2.819	2.439	2.161	1.782	1.854	1.682	1.663	1.732	1.685	1.760
<b>EU</b>	<b>38.322</b>	<b>35.218</b>	<b>31.778</b>	<b>28.532</b>	<b>28.173</b>	<b>26.023</b>	<b>24.014</b>	<b>24.106</b>	<b>24.248</b>	<b>23.926</b>
<b>Yearly Change</b>		<b>-8,1%</b>	<b>-9,8%</b>	<b>-10,2%</b>	<b>-1,3%</b>	<b>-7,6%</b>	<b>-7,7%</b>	<b>0,4%</b>	<b>0,6%</b>	<b>-1,3%</b>
<b>IS</b>	15	12	15	7	12	9	14	3	16	18
<b>LI</b>	-	-	-	-	-	-	-	-	-	-
<b>NO</b>	209	237	186	190	158	139	170	135	102	128
<b>CH</b>	361	336	335	313	312	301	257	229	238	208

Source: CARE (EU road accidents database) or national publications  
Last update: April 2018

## 2.2 Interesting Details

**Figure 12: Share of fatalities by area type in the EU, 2016**

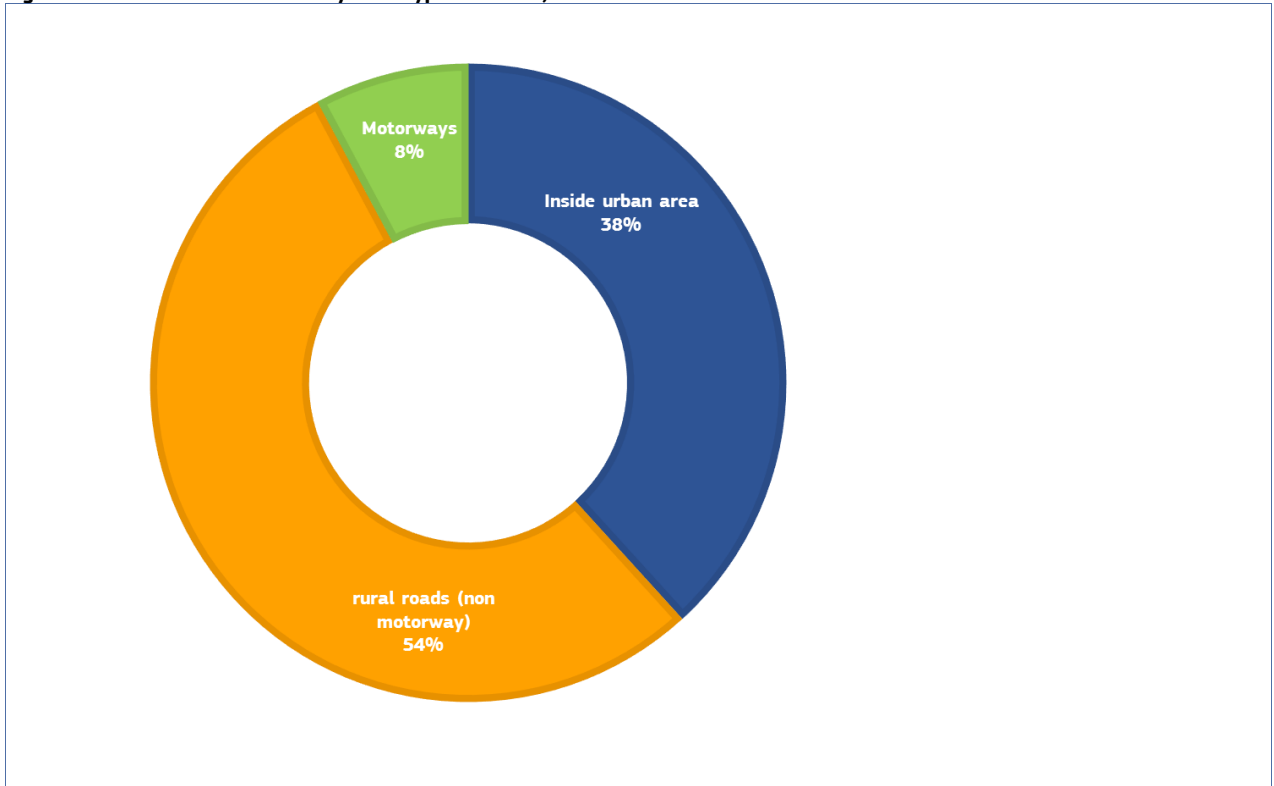

Source: CARE (EU road accidents database) or national publications  
 Last update: April 2018

**Figure 13: Distribution of male and female fatalities by road user type in the EU, 2016**

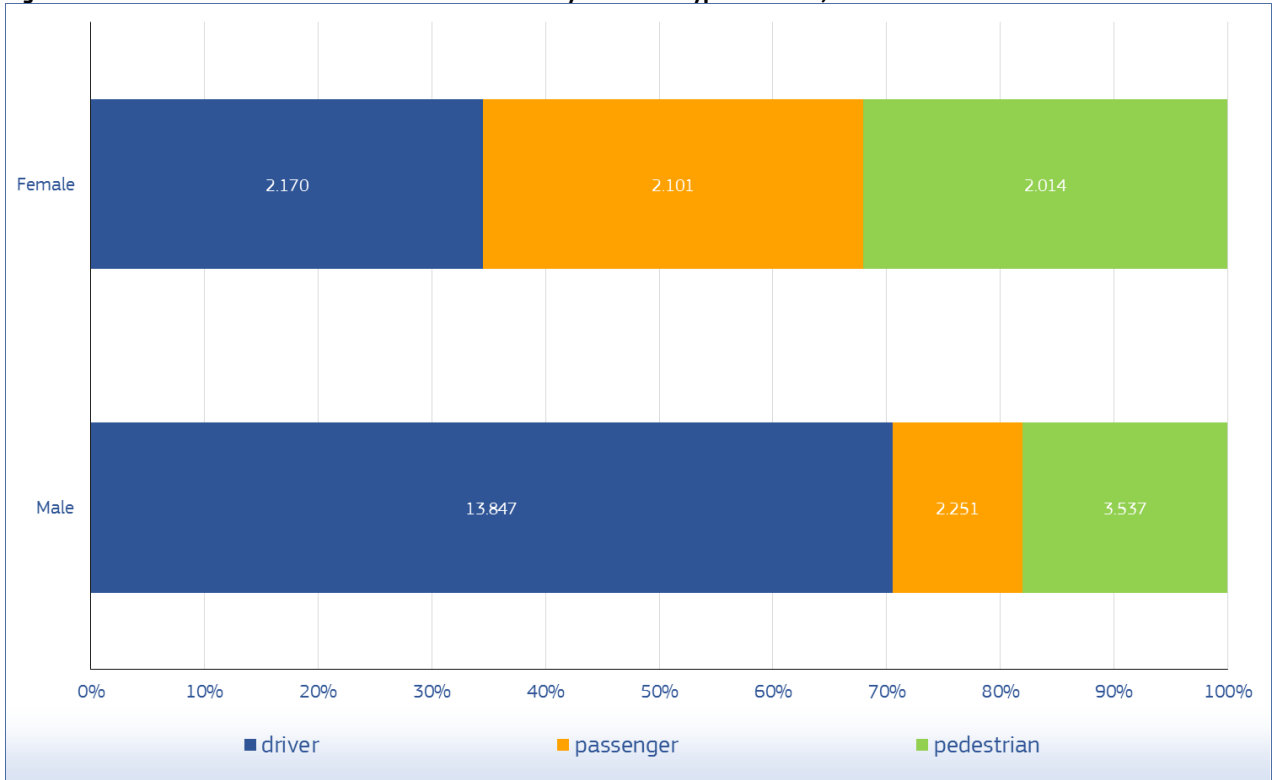

Source: CARE (EU road accidents database) or national publications  
 Last update: April 2018

Figure 14: Distribution of fatalities by mode of transport in the EU, 2016

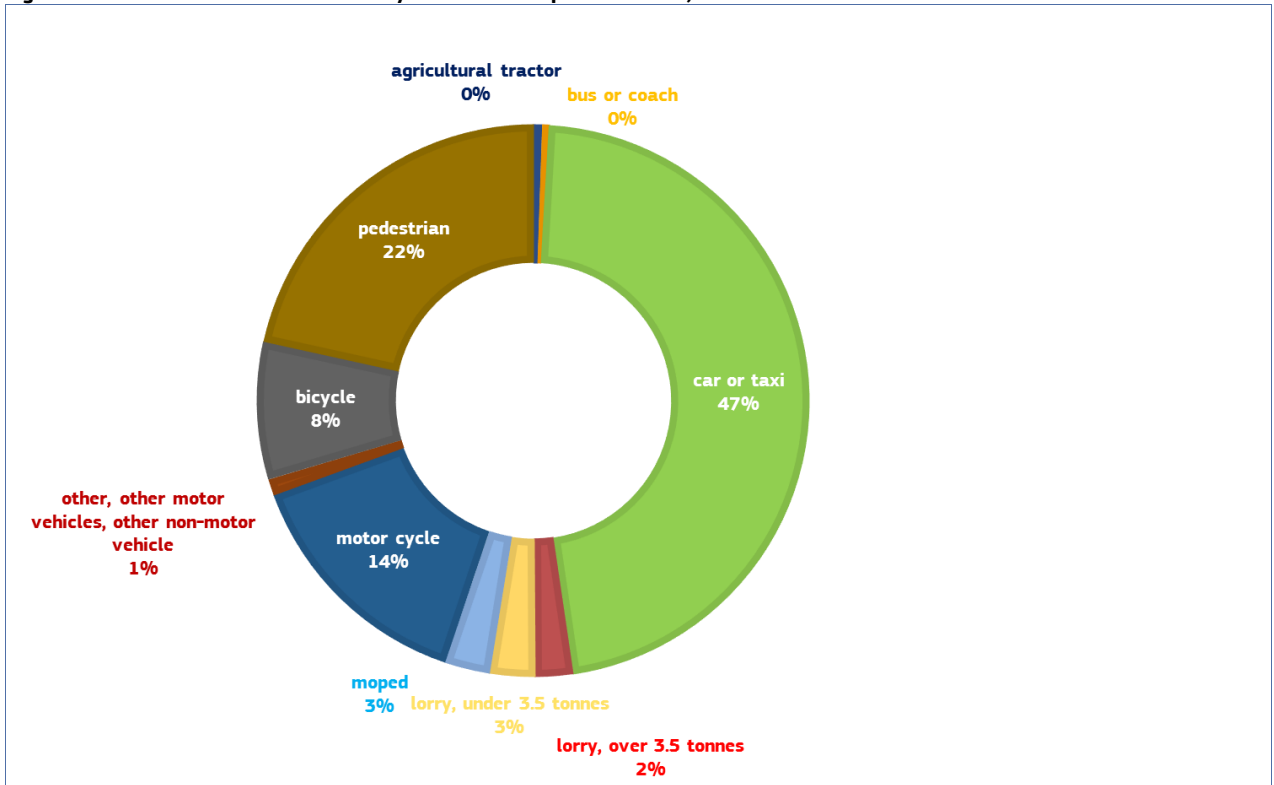

Source: CARE (EU road accidents database) or national publications  
Last update: April 2018

## 3 Time Series – last 10 years in detail

### 3.1 Time series related to mode of transport

**Figure 15: Percentage change in number of fatalities by mode of transport in the EU, 2016 and 2007**

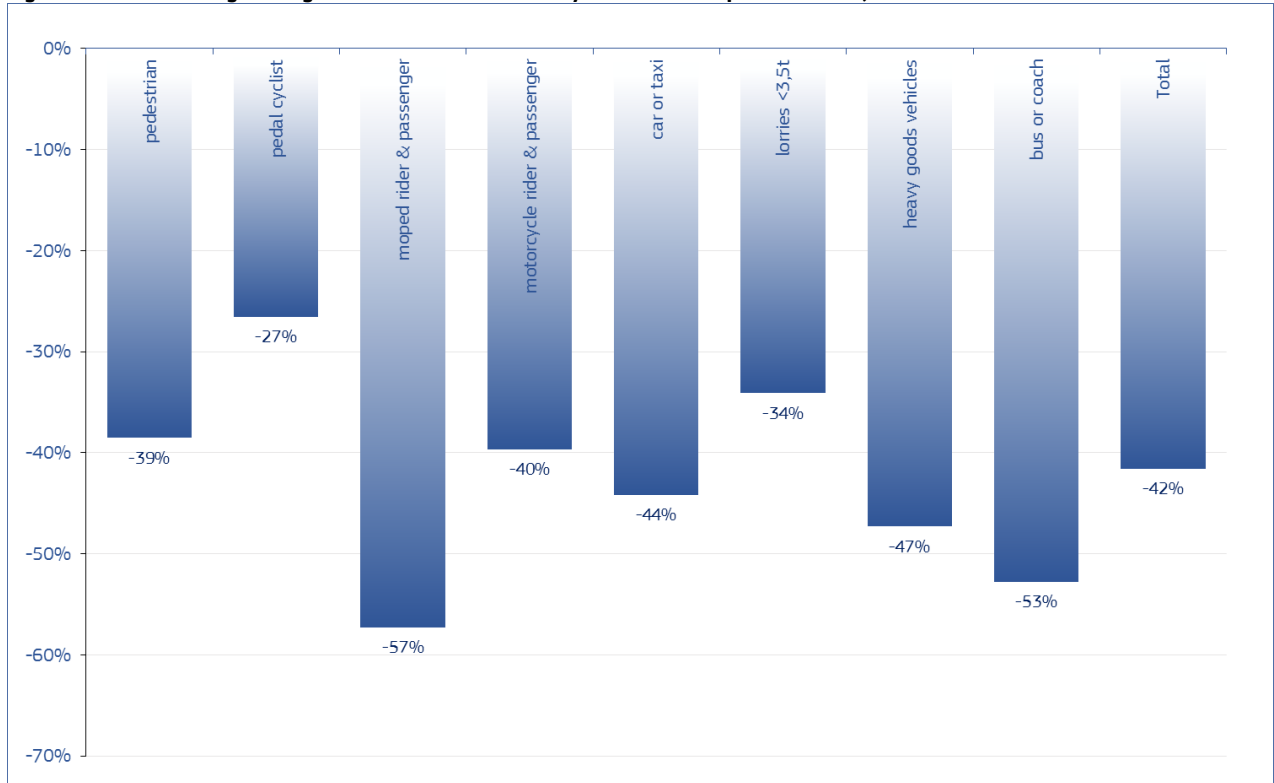

Source: CARE (EU road accidents database) or national publications  
 Last update: April 2018



# Annual Accident Report 2018

**Table 4: Annual number of pedestrian fatalities by country, 2007-2016**

	2007	2008	2009	2010	2011	2012	2013	2014	2015	2016
<b>BE</b>	104	99	101	106	113	104	99	106	92	78
<b>BG</b>	-	278	198	174	149	135	108	156	164	-
<b>CZ</b>	232	238	176	168	176	163	162	130	150	130
<b>DK</b>	68	58	52	44	33	31	34	22	27	36
<b>DE</b>	695	653	591	476	614	527	561	527	545	500
<b>EE</b>	38	41	23	14	26	29	23	26	24	-
<b>IE</b>	81	49	40	44	47	29	31	42	-	-
<b>EL</b>	255	248	202	179	223	170	151	125	128	149
<b>ES</b>	591	502	470	471	380	370	371	336	367	389
<b>FR</b>	561	548	496	485	519	489	465	499	466	553
<b>HR</b>	124	136	103	105	71	72	69	73	61	67
<b>IT</b>	627	646	667	621	589	576	551	578	602	570
<b>CY</b>	17	16	9	13	13	10	8	10	16	14
<b>LV</b>	158	105	82	79	60	62	70	71	63	55
<b>LT</b>	-	-	-	-	-	-	96	109	81	-
<b>LU</b>	7	6	12	1	6	6	5	3	7	8
<b>HU</b>	288	251	186	192	124	156	147	152	149	152
<b>MT</b>	3	1	1	-	-	-	-	-	5	8
<b>NL</b>	86	56	63	62	65	64	51	50	60	44
<b>AT</b>	108	102	101	98	87	81	82	71	84	73
<b>PL</b>	1.951	1.882	1.467	1.236	1.408	1.157	1.140	1.116	915	868
<b>PT</b>	156	155	148	195	199	159	144	145	146	123
<b>RO</b>	1.113	1.067	1.015	868	747	728	726	697	649	717
<b>SI</b>	32	39	24	26	21	19	20	14	16	22
<b>SK</b>	217	204	113	126	-	-	-	-	-	-
<b>FI</b>	48	53	30	35	41	29	34	36	32	29
<b>SE</b>	58	45	44	31	53	50	42	52	28	42
<b>UK</b>	663	591	524	415	466	429	405	464	427	463
<b>EU</b>	<b>8.655</b>	<b>8.165</b>	<b>7.034</b>	<b>6.361</b>	<b>6.453</b>	<b>5.868</b>	<b>5.722</b>	<b>5.737</b>	<b>5.472</b>	<b>5.527</b>
<b>Yearly Change</b>		<b>-5,7%</b>	<b>-13,9%</b>	<b>-9,6%</b>	<b>1,4%</b>	<b>-9,1%</b>	<b>-2,5%</b>	<b>0,3%</b>	<b>-4,6%</b>	<b>1,0%</b>
<b>IS</b>	1	0	2	2	4	2	1	0	1	2
<b>LI</b>	-	-	-	-	-	-	-	-	-	-
<b>NO</b>	23	31	26	24	16	22	18	18	12	15
<b>CH</b>	79	59	60	75	69	75	69	43	58	50

Source: CARE (EU road accidents database) or national publications  
Last update: April 2018

# Annual Accident Report 2018

**Table 5: Annual number of pedal cyclist rider and passenger fatalities by country, 2007-2016**

	2007	2008	2009	2010	2011	2012	2013	2014	2015	2016
<b>BE</b>	90	86	89	70	70	69	73	76	83	71
<b>BG</b>	-	35	29	27	17	32	31	29	29	-
<b>CZ</b>	116	93	84	80	63	78	74	68	84	53
<b>DK</b>	54	54	25	26	30	22	33	30	26	31
<b>DE</b>	425	456	462	381	399	406	354	396	383	393
<b>EE</b>	13	9	7	0	0	0	0	0	0	-
<b>IE</b>	15	13	7	5	9	8	5	13	-	-
<b>EL</b>	16	22	15	23	13	21	15	19	11	18
<b>ES</b>	90	59	57	67	48	74	70	75	58	67
<b>FR</b>	142	148	162	147	141	164	147	159	149	162
<b>HR</b>	28	47	29	28	28	21	23	19	34	27
<b>IT</b>	352	288	295	265	282	292	251	273	251	275
<b>CY</b>	3	6	2	2	2	1	2	1	1	0
<b>LV</b>	18	15	26	13	15	18	13	16	9	7
<b>LT</b>	-	-	-	-	-	-	18	19	22	-
<b>LU</b>	0	0	2	1	2	0	0	0	0	1
<b>HU</b>	158	109	103	92	85	84	68	98	83	73
<b>MT</b>	0	0	-	-	-	-	-	-	0	1
<b>NL</b>	147	145	138	119	144	145	112	118	107	101
<b>AT</b>	37	62	39	32	42	52	52	45	39	48
<b>PL</b>	498	433	371	280	314	300	306	286	300	271
<b>PT</b>	34	42	29	33	45	32	29	35	25	33
<b>RO</b>	179	179	157	182	140	154	161	151	162	176
<b>SI</b>	17	17	18	17	16	12	16	13	14	12
<b>SK</b>	61	46	22	27	-	-	-	-	-	-
<b>FI</b>	22	18	20	26	19	19	20	27	30	26
<b>SE</b>	33	30	20	21	21	28	14	33	17	22
<b>UK</b>	138	117	104	111	109	120	113	116	100	105
<b>EU</b>	<b>2.739</b>	<b>2.547</b>	<b>2.329</b>	<b>2.093</b>	<b>2.099</b>	<b>2.197</b>	<b>2.027</b>	<b>2.142</b>	<b>2.057</b>	<b>2.064</b>
<b>Yearly Change</b>		<b>-7,0%</b>	<b>-8,6%</b>	<b>-10,1%</b>	<b>0,3%</b>	<b>4,6%</b>	<b>-7,7%</b>	<b>5,7%</b>	<b>-4,0%</b>	<b>0,3%</b>
<b>IS</b>	0	0	0	0	0	0	0	0	1	0
<b>LI</b>	-	-	-	-	-	-	-	-	-	-
<b>NO</b>	7	10	9	5	12	12	10	12	5	12
<b>CH</b>	30	27	54	34	39	36	21	34	39	33

Source: CARE (EU road accidents database) or national publications

Last update: April 2018

# Annual Accident Report 2018

**Table 6: Annual number of moped rider and passenger fatalities by country, 2007-2016**

	2007	2008	2009	2010	2011	2012	2013	2014	2015	2016
<b>BE</b>	26	32	25	22	20	15	13	17	19	16
<b>BG</b>	-	9	5	5	10	4	6	8	11	-
<b>CZ</b>	3	2	9	7	7	7	6	8	6	1
<b>DK</b>	48	30	15	11	14	14	11	13	19	8
<b>DE</b>	100	110	99	74	70	93	73	87	62	68
<b>EE</b>	4	6	3	0	-	1	0	0	0	-
<b>IE</b>	-	-	-	-	-	-	-	-	-	-
<b>EL</b>	43	41	28	36	34	35	25	20	32	25
<b>ES</b>	233	181	156	99	73	67	56	54	56	54
<b>FR</b>	324	291	299	248	220	179	159	165	155	121
<b>HR</b>	20	27	15	15	10	16	14	11	14	10
<b>IT</b>	358	292	212	206	165	127	125	112	105	116
<b>CY</b>	8	8	4	3	3	3	0	4	2	2
<b>LV</b>	4	4	1	4	5	3	3	6	6	6
<b>LT</b>	-	-	-	-	-	-	4	1	3	-
<b>LU</b>	1	0	0	0	0	0	0	0	0	0
<b>HU</b>	31	26	23	19	31	25	24	17	27	16
<b>MT</b>	-	-	-	-	-	-	-	-	0	0
<b>NL</b>	60	51	47	32	36	40	41	32	35	34
<b>AT</b>	24	25	30	18	18	19	15	16	8	8
<b>PL</b>	59	87	68	83	87	82	62	71	65	77
<b>PT</b>	71	71	58	77	71	57	51	43	42	44
<b>RO</b>	81	150	122	114	87	99	39	30	34	33
<b>SI</b>	12	8	3	7	2	3	4	2	1	3
<b>SK</b>	-	-	-	-	-	-	-	-	-	-
<b>FI</b>	11	13	11	9	10	7	5	3	2	5
<b>SE</b>	14	11	11	8	11	8	3	8	5	8
<b>UK</b>	18	21	16	10	10	12	4	6	8	8
<b>EU</b>	<b>1.565</b>	<b>1.500</b>	<b>1.264</b>	<b>1.111</b>	<b>998</b>	<b>920</b>	<b>743</b>	<b>734</b>	<b>717</b>	<b>677</b>
<b>Yearly Change</b>		<b>-4,2%</b>	<b>-15,7%</b>	<b>-12,1%</b>	<b>-10,2%</b>	<b>-7,9%</b>	<b>-19,2%</b>	<b>-1,2%</b>	<b>-2,3%</b>	<b>-5,6%</b>
<b>IS</b>	0	0	0	0	1	0	0	0	0	0
<b>LI</b>	-	-	-	-	-	-	-	-	-	-
<b>NO</b>	7	5	2	0	4	4	3	2	1	1
<b>CH</b>	7	9	8	4	4	3	8	1	3	6

Source: CARE (EU road accidents database) or national publications  
Last update: April 2018

# Annual Accident Report 2018

**Table 7: Annual number of motorcycle rider and passenger fatalities by country, 2007-2016**

	2007	2008	2009	2010	2011	2012	2013	2014	2015	2016
<b>BE</b>	139	108	137	102	127	87	102	85	100	77
<b>BG</b>	-	67	48	42	35	48	49	47	50	-
<b>CZ</b>	136	121	85	92	77	86	66	88	91	62
<b>DK</b>	36	40	27	22	23	10	15	18	19	26
<b>DE</b>	807	656	650	635	708	586	568	587	639	536
<b>EE</b>	10	1	2	0	0	0	0	0	0	-
<b>IE</b>	33	29	25	17	18	19	26	24	-	-
<b>EL</b>	420	394	405	367	305	282	271	278	237	240
<b>ES</b>	640	484	437	386	348	304	302	287	329	343
<b>FR</b>	853	817	908	734	786	692	658	649	614	613
<b>HR</b>	96	100	81	51	76	62	49	44	58	38
<b>IT</b>	1.182	1.085	1.037	950	923	847	728	704	773	657
<b>CY</b>	16	16	19	18	13	11	15	9	13	10
<b>LV</b>	10	14	10	17	6	7	10	10	7	12
<b>LT</b>	-	-	-	-	-	-	15	13	13	-
<b>LU</b>	5	9	7	1	3	5	8	8	6	3
<b>HU</b>	112	91	73	49	52	39	58	58	50	48
<b>MT</b>	4	3	2	3	3	-	-	-	2	9
<b>NL</b>	64	67	68	60	50	53	29	51	43	44
<b>AT</b>	96	91	87	68	67	68	87	76	83	85
<b>PL</b>	215	262	290	259	292	261	253	237	208	244
<b>PT</b>	145	116	115	126	116	104	78	91	73	59
<b>RO</b>	73	90	74	59	69	62	52	45	55	46
<b>SI</b>	41	40	28	17	25	18	17	15	25	22
<b>SK</b>	54	39	34	27	-	-	-	-	-	-
<b>FI</b>	32	36	27	18	29	21	24	17	20	17
<b>SE</b>	60	51	47	37	46	31	40	31	44	36
<b>UK</b>	596	488	472	403	359	320	337	347	361	316
<b>EU</b>	<b>5.957</b>	<b>5.330</b>	<b>5.210</b>	<b>4.575</b>	<b>4.598</b>	<b>4.068</b>	<b>3.887</b>	<b>3.849</b>	<b>3.964</b>	<b>3.657</b>
<b>Yearly Change</b>		<b>-10,5%</b>	<b>-2,3%</b>	<b>-12,2%</b>	<b>0,5%</b>	<b>-11,5%</b>	<b>-4,5%</b>	<b>-1,0%</b>	<b>3,0%</b>	<b>-7,7%</b>
<b>IS</b>	3	1	2	1	0	0	1	0	1	2
<b>LI</b>	-	-	-	-	-	-	-	-	-	-
<b>NO</b>	33	32	27	26	13	17	21	20	20	22
<b>CH</b>	82	83	78	68	68	74	55	53	66	43

Source: CARE (EU road accidents database) or national publications  
Last update: April 2018

# Annual Accident Report 2018

**Figure 16: Annual number of fatalities by mode of transport (drivers and passengers, vulnerable modes) in the EU, 2007-2016**

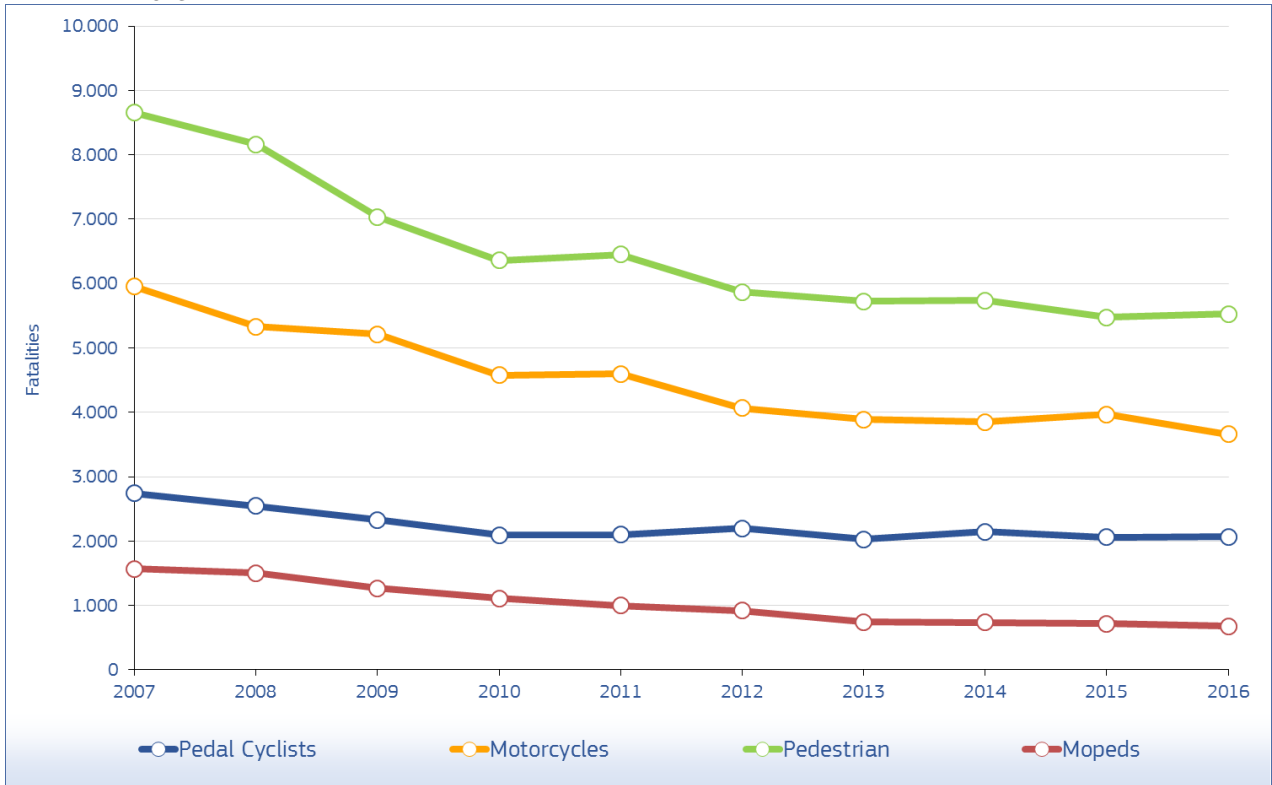

Source: CARE (EU road accidents database) or national publications  
 Last update: April 2018

# Annual Accident Report 2018

**Table 8: Annual number of car and taxi driver and passenger fatalities by country, 2007-2016**

	2007	2008	2009	2010	2011	2012	2013	2014	2015	2016
<b>BE</b>	550	479	464	443	457	383	340	379	361	327
<b>BG</b>	-	623	570	478	398	335	367	379	396	-
<b>CZ</b>	661	573	497	403	404	368	308	347	365	328
<b>DK</b>	168	196	164	135	106	81	79	89	74	96
<b>DE</b>	2.625	2.368	2.110	1.840	1.986	1.791	1.588	1.579	1.624	1.537
<b>EE</b>	122	69	54	44	56	42	41	33	35	-
<b>IE</b>	171	160	146	129	95	89	107	103	-	-
<b>EL</b>	771	708	680	545	474	383	347	289	314	340
<b>ES</b>	1.824	1.494	1.260	1.194	977	871	716	722	693	754
<b>FR</b>	2.466	2.205	2.162	2.117	2.062	1.881	1.615	1.664	1.796	1.760
<b>HR</b>	309	303	284	205	215	186	195	141	164	148
<b>IT</b>	2.320	2.115	1.793	1.832	1.673	1.695	1.491	1.497	1.476	1.477
<b>CY</b>	37	26	24	19	31	18	16	15	24	10
<b>LV</b>	203	167	116	91	78	72	71	91	85	71
<b>LT</b>	-	-	-	-	-	-	108	118	115	-
<b>LU</b>	27	20	26	27	21	22	30	24	16	19
<b>HU</b>	555	448	386	330	268	253	254	256	304	269
<b>MT</b>	4	4	12	9	-	-	-	-	4	5
<b>NL</b>	299	299	288	219	209	218	180	171	214	225
<b>AT</b>	378	367	325	291	289	282	194	191	241	191
<b>PL</b>	2.582	2.540	2.179	1.853	1.897	1.615	1.448	1.346	1.332	1.417
<b>PT</b>	417	358	301	367	331	255	214	223	214	225
<b>RO</b>	1.096	1.324	1.168	973	780	798	721	724	787	785
<b>SI</b>	126	82	59	44	46	53	40	41	38	45
<b>SK</b>	293	292	182	171	-	-	-	-	-	-
<b>FI</b>	241	202	165	159	172	147	152	121	156	150
<b>SE</b>	279	234	219	151	159	142	144	122	144	138
<b>UK</b>	1.489	1.312	1.123	859	911	829	815	835	798	853
<b>EU</b>	<b>20.744</b>	<b>19.076</b>	<b>16.865</b>	<b>15.036</b>	<b>14.383</b>	<b>13.097</b>	<b>11.761</b>	<b>11.680</b>	<b>12.044</b>	<b>11.990</b>
<b>Yearly Change</b>		<b>-8,0%</b>	<b>-11,6%</b>	<b>-10,8%</b>	<b>-4,3%</b>	<b>-8,9%</b>	<b>-10,2%</b>	<b>-0,7%</b>	<b>3,1%</b>	<b>-0,4%</b>
<b>IS</b>	11	10	9	4	7	6	11	3	12	13
<b>LI</b>	-	-	-	-	-	-	-	-	-	-
<b>NO</b>	138	151	127	127	102	73	105	72	67	67
<b>CH</b>	162	156	136	129	119	104	103	97	75	75

Source: CARE (EU road accidents database) or national publications  
Last update: April 2018

# Annual Accident Report 2018

**Table 9: Annual number of heavy goods vehicles >3,5t fatalities by country, 2007-2016**

	2007	2008	2009	2010	2011	2012	2013	2014	2015	2016
<b>BE</b>	25	25	20	13	15	17	13	14	16	23
<b>BG</b>	-	28	33	30	20	21	24	23	32	-
<b>CZ</b>	21	18	20	27	23	25	19	23	9	18
<b>DK</b>	4	2	3	2	1	0	1	1	2	3
<b>DE</b>	131	91	79	87	88	154	148	72	84	70
<b>EE</b>	3	3	6	1	0	1	2	3	0	-
<b>IE</b>	7	4	4	2	0	2	2	3	-	-
<b>EL</b>	14	19	7	14	10	11	7	12	11	6
<b>ES</b>	90	85	69	71	73	50	43	48	59	55
<b>FR</b>	68	76	54	65	67	56	57	56	56	55
<b>HR</b>	17	21	17	4	2	2	2	4	6	3
<b>IT</b>	203	219	173	53	50	46	43	46	44	83
<b>CY</b>	0	0	0	0	-	1	2	0	0	0
<b>LV</b>	12	3	6	0	2	4	3	5	5	3
<b>LT</b>	-	-	-	-	-	-	6	4	3	-
<b>LU</b>	4	0	0	1	0	0	2	0	1	0
<b>HU</b>	15	22	12	11	10	15	13	14	11	12
<b>MT</b>	0	1	0	0	0	0	0	0	0	0
<b>NL</b>	7	10	4	4	2	7	7	6	9	6
<b>AT</b>	11	3	9	7	6	4	6	9	8	13
<b>PL</b>	198	175	136	142	138	104	90	92	74	114
<b>PT</b>	25	17	29	12	14	16	18	8	10	7
<b>RO</b>	25	26	14	13	25	21	18	17	15	11
<b>SI</b>	4	0	0	1	1	0	1	1	1	3
<b>SK</b>	22	18	17	19	-	-	-	-	-	-
<b>FI</b>	7	5	6	9	5	10	6	4	4	5
<b>SE</b>	6	5	3	5	4	2	5	5	5	6
<b>UK</b>	54	24	15	30	29	30	22	14	33	17
<b>EU</b>	<b>1.008</b>	<b>906</b>	<b>741</b>	<b>629</b>	<b>610</b>	<b>624</b>	<b>579</b>	<b>503</b>	<b>520</b>	<b>570</b>
<b>Yearly Change</b>		<b>-10,1%</b>	<b>-18,2%</b>	<b>-15,2%</b>	<b>-3,0%</b>	<b>2,4%</b>	<b>-7,2%</b>	<b>-13,1%</b>	<b>3,3%</b>	<b>9,6%</b>
<b>IS</b>	0	1	1	1	0	0	0	0	0	1
<b>LI</b>	-	-	-	-	-	-	-	-	-	-
<b>NO</b>	5	9	9	8	8	2	11	7	4	5
<b>CH</b>	4	4	2	2	1	1	3	2	3	1

Source: CARE (EU road accidents database) or national publications  
Last update: April 2018

# Annual Accident Report 2018

**Table 10: Annual number of lorries <3,5t fatalities by country, 2007-2016**

	2007	2008	2009	2010	2011	2012	2013	2014	2015	2016
<b>BE</b>	49	40	43	35	29	29	34	27	37	37
<b>BG</b>	-	-	-	-	-	-	-	-	-	-
<b>CZ</b>	45	27	25	18	15	7	15	16	15	17
<b>DK</b>	24	22	16	14	10	6	17	9	9	6
<b>DE</b>	84	92	85	75	86	-	-	71	62	63
<b>EE</b>	0	0	0	0	-	-	-	-	-	-
<b>IE</b>	25	16	13	8	17	10	12	5	-	-
<b>EL</b>	56	62	75	62	51	51	38	35	44	31
<b>ES</b>	234	189	170	116	99	98	69	111	93	88
<b>FR</b>	131	134	144	146	134	145	132	142	120	130
<b>HR</b>	-	-	-	5	10	15	2	5	5	5
<b>IT</b>	-	-	-	141	117	118	102	109	118	58
<b>CY</b>	4	8	12	5	4	4	1	4	0	5
<b>LV</b>	1	2	5	0	2	4	5	6	3	2
<b>LT</b>	-	-	-	-	-	-	1	2	1	-
<b>LU</b>	-	-	-	-	1	1	0	0	6	1
<b>HU</b>	47	33	28	24	30	20	17	25	17	15
<b>MT</b>	0	0	0	0	-	-	-	-	0	0
<b>NL</b>	35	31	24	22	18	16	15	7	15	24
<b>AT</b>	15	19	13	10	5	15	15	10	12	10
<b>PL</b>	-	-	-	-	-	-	-	-	-	-
<b>PT</b>	70	88	68	88	76	48	61	49	46	41
<b>RO</b>	105	114	87	73	64	72	61	67	77	63
<b>SI</b>	3	3	6	2	1	5	5	0	0	0
<b>SK</b>	2	2	1	1	-	-	-	-	-	-
<b>FI</b>	12	9	10	9	9	11	9	10	13	14
<b>SE</b>	9	11	7	7	10	16	5	8	10	6
<b>UK</b>	63	47	40	37	35	34	39	34	34	51
<b>EU</b>	<b>1.161</b>	<b>1.097</b>	<b>1.021</b>	<b>900</b>	<b>825</b>	<b>813</b>	<b>742</b>	<b>753</b>	<b>743</b>	<b>674</b>
<b>Yearly Change</b>		<b>-5,6%</b>	<b>-6,9%</b>	<b>-11,8%</b>	<b>-8,4%</b>	<b>-1,5%</b>	<b>-8,7%</b>	<b>1,6%</b>	<b>-1,4%</b>	<b>-9,3%</b>
<b>IS</b>	0	0	1	0	0	1	1	1	0	0
<b>LI</b>	-	-	-	-	-	-	-	-	-	-
<b>NO</b>	10	7	5	9	5	9	9	1	4	1
<b>CH</b>	4	5	3	6	8	6	3	3	1	1

Source: CARE (EU road accidents database) or national publications  
Last update: April 2018



**Table 11: Annual number of buses or coaches fatalities by country, 2007-2016**

	2007	2008	2009	2010	2011	2012	2013	2014	2015	2016
<b>BE</b>	4	2	1	1	2	9	5	4	4	0
<b>BG</b>	-	5	5	3	11	2	1	4	3	-
<b>CZ</b>	2	0	3	1	4	2	2	3	1	0
<b>DK</b>	3	0	0	0	0	1	0	0	0	3
<b>DE</b>	24	10	11	32	10	3	11	13	5	4
<b>EE</b>	0	0	2	4	1	2	2	8	1	-
<b>IE</b>	1	0	1	1	0	1	0	0	-	-
<b>EL</b>	0	4	0	2	4	8	2	2	3	0
<b>ES</b>	15	28	21	5	4	3	11	26	2	21
<b>FR</b>	35	20	5	4	0	7	7	9	43	12
<b>HR</b>	6	17	0	0	0	8	1	0	1	2
<b>IT</b>	18	11	2	9	3	7	48	5	6	3
<b>CY</b>	0	0	0	0	0	0	0	0	0	1
<b>LV</b>	3	1	2	5	2	3	1	1	2	0
<b>LT</b>	-	-	-	-	-	-	1	0	1	-
<b>LU</b>	0	0	0	0	0	0	0	0	0	0
<b>HU</b>	14	3	3	12	30	3	6	1	1	10
<b>MT</b>	0	0	0	0	-	-	-	-	0	0
<b>NL</b>	1	3	0	1	0	1	0	1	1	0
<b>AT</b>	4	2	2	8	0	2	0	1	0	1
<b>PL</b>	17	11	19	14	12	18	18	12	14	8
<b>PT</b>	15	1	6	0	1	2	11	2	8	0
<b>RO</b>	26	6	36	10	9	10	8	9	18	23
<b>SI</b>	0	0	1	0	0	0	0	0	0	0
<b>SK</b>	8	4	12	0	-	-	-	-	-	-
<b>FI</b>	0	0	1	0	2	1	1	0	0	0
<b>SE</b>	6	1	0	2	2	2	1	2	0	1
<b>UK</b>	14	14	16	14	12	12	12	11	7	13
<b>EU</b>	<b>222</b>	<b>144</b>	<b>149</b>	<b>129</b>	<b>110</b>	<b>108</b>	<b>149</b>	<b>114</b>	<b>121</b>	<b>107</b>
<b>Yearly Change</b>		<b>-35,0%</b>	<b>3,7%</b>	<b>-13,9%</b>	<b>-14,8%</b>	<b>-1,2%</b>	<b>38,0%</b>	<b>-23,7%</b>	<b>6,1%</b>	<b>-11,6%</b>
<b>IS</b>	0	0	0	0	0	0	0	0	0	0
<b>LI</b>	-	-	-	-	-	-	-	-	-	-
<b>NO</b>	5	1	1	4	4	2	5	7	1	1
<b>CH</b>	0	4	0	4	3	32	0	2	1	1

Source: CARE (EU road accidents database) or national publications

Last update: April 2018

# Annual Accident Report 2018

**Figure 17: Annual number of drivers and passengers fatalities by mode of transport in the EU, 2007-2016**

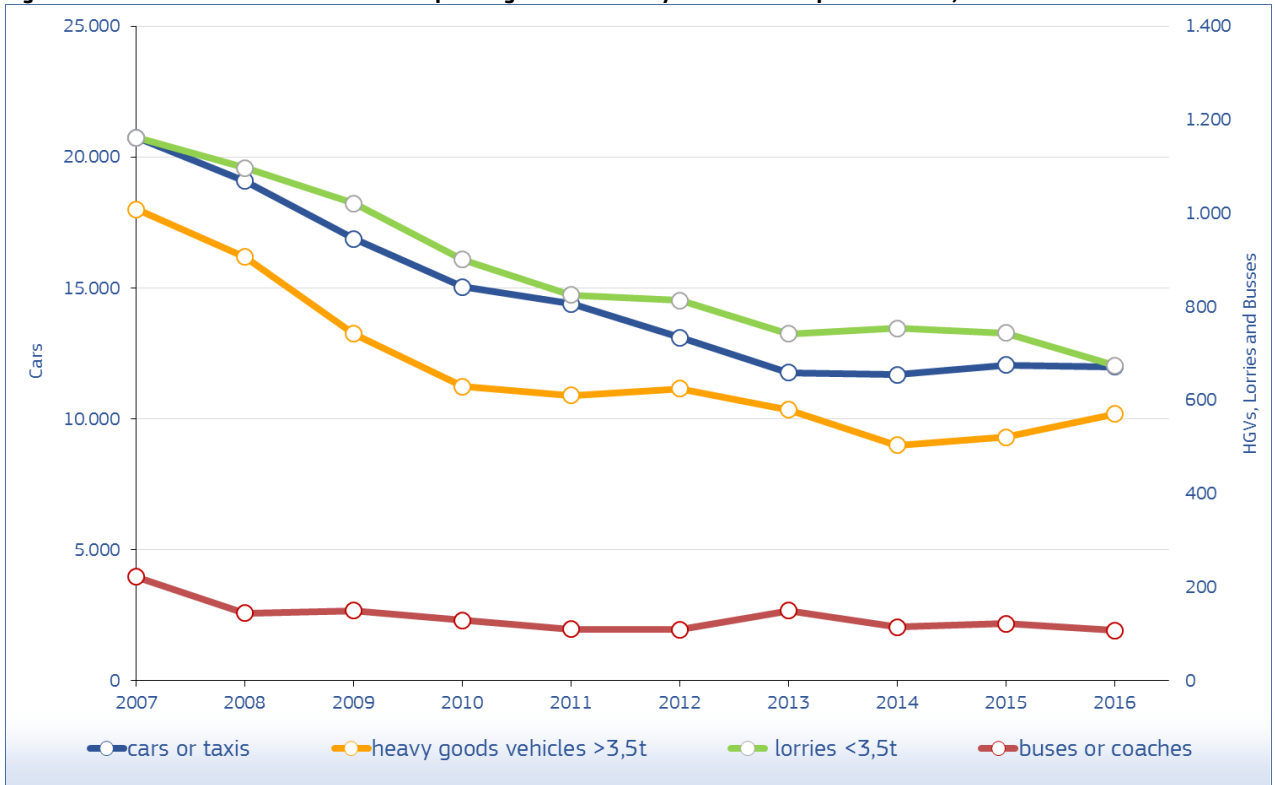

Source: CARE (EU road accidents database) or national publications  
 Last update: April 2018

## 3.2 Time series related to age and gender

Figure 18: Increase/decrease of number of fatalities by gender in the EU, 2016 and 2007

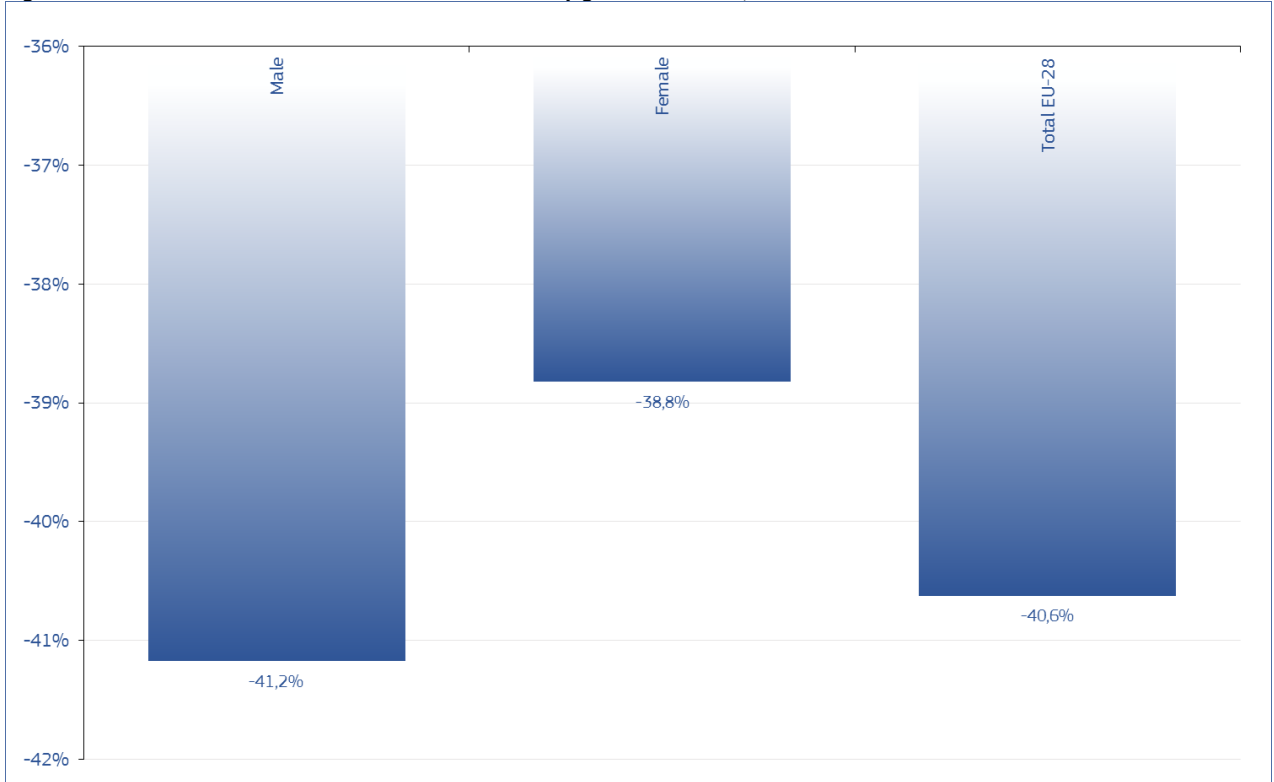

Source: CARE (EU road accidents database) or national publications  
Last update: April 2018

# Annual Accident Report 2018

**Table 12: Annual number of fatalities by age group by country, 2007-2008**

	2007						2008					
	0-14	15-17	18-24	25-49	50-64	65+	0-14	15-17	18-24	25-49	50-64	65+
<b>BE</b>	30	27	215	464	159	170	35	28	177	411	139	149
<b>BG</b>	-	-	-	-	-	-	40	34	187	420	181	199
<b>CZ</b>	25	29	190	523	230	201	19	14	193	437	209	186
<b>DK</b>	20	18	58	145	69	95	19	14	69	146	61	97
<b>DE</b>	111	176	971	1.799	736	1.153	102	174	887	1.515	727	1.066
<b>EE</b>	6	8	41	70	27	41	3	4	28	40	28	29
<b>IE</b>	15	14	76	123	45	58	18	20	75	91	24	47
<b>EL</b>	42	43	280	685	207	330	35	41	246	658	221	329
<b>ES</b>	99	135	550	1.817	566	604	83	95	469	1.399	465	544
<b>FR</b>	150	166	984	1.789	627	896	114	136	956	1.624	622	823
<b>HR</b>	26	17	135	247	83	110	20	16	130	261	132	105
<b>IT</b>	95	190	723	2.187	681	1.105	85	163	634	1.937	660	1.099
<b>CY</b>	4	6	24	27	12	16	1	5	17	35	10	14
<b>LV</b>	11	15	44	169	90	73	12	12	48	126	63	46
<b>LT</b>	-	-	-	-	-	-	-	-	-	-	-	-
<b>LU</b>	2	2	8	22	4	7	0	0	8	16	5	4
<b>HU</b>	37	30	139	541	264	209	24	32	103	407	237	179
<b>MT</b>	0	0	4	5	0	3	0	0	2	5	0	2
<b>NL</b>	36	32	134	223	103	181	23	32	107	228	113	174
<b>AT</b>	13	32	135	254	112	145	12	26	134	220	115	172
<b>PL</b>	156	181	953	2.112	1.140	945	146	185	948	1.982	1.163	962
<b>PT</b>	27	11	148	385	171	225	23	11	113	363	174	197
<b>RO</b>	117	52	402	1.040	569	617	137	58	439	1.182	678	571
<b>SI</b>	6	6	64	126	40	51	4	10	38	87	41	34
<b>SK</b>	28	6	87	274	129	97	23	9	92	198	111	72
<b>FI</b>	14	18	75	118	76	79	8	26	50	111	56	93
<b>SE</b>	10	22	86	148	100	105	6	13	64	142	70	102
<b>UK</b>	96	192	639	1.142	407	575	110	160	542	989	344	499
<b>EU</b>	<b>1.223</b>	<b>1.466</b>	<b>7.394</b>	<b>16.950</b>	<b>6.884</b>	<b>8.342</b>	<b>1.109</b>	<b>1.322</b>	<b>6.797</b>	<b>15.125</b>	<b>6.705</b>	<b>7.847</b>
<b>Yearly Change</b>							<b>-10,3%</b>	<b>-10,9%</b>	<b>-8,8%</b>	<b>-12,1%</b>	<b>-2,7%</b>	<b>-6,3%</b>
<b>IS</b>	1	0	2	7	2	3	0	0	3	2	3	4
<b>NO</b>	10	10	33	89	40	51	8	11	59	84	44	48
<b>CH</b>	14	16	61	105	71	117	10	12	44	123	65	103

Source: CARE (EU road accidents database) or national publications  
Last update: April 2018

# Annual Accident Report 2018

**Table 13: Annual number of fatalities by age group by country, 2009-2010**

	2009						2010					
	0-14	15-17	18-24	25-49	50-64	65+	0-14	15-17	18-24	25-49	50-64	65+
<b>BE</b>	21	147	355	150	163	23	21	171	343	124	153	21
<b>BG</b>	33	157	368	155	158	19	20	116	322	147	147	33
<b>CZ</b>	13	133	405	166	167	17	17	125	329	142	172	13
<b>DK</b>	17	53	121	41	61	9	8	42	81	48	67	17
<b>DE</b>	133	796	1.351	678	1.104	104	101	690	1.218	624	910	133
<b>EE</b>	2	21	39	13	18	1	2	10	24	25	17	2
<b>IE</b>	9	64	96	31	26	6	7	56	83	26	30	9
<b>EL</b>	37	242	617	211	275	30	39	186	521	190	268	37
<b>ES</b>	70	357	1.273	412	507	79	49	311	1.087	407	527	70
<b>FR</b>	189	901	1.653	612	796	130	161	831	1.513	592	765	189
<b>HR</b>	18	102	187	101	116	12	9	58	170	80	97	18
<b>IT</b>	121	579	1.596	669	1.111	70	121	547	1.573	645	1.064	121
<b>CY</b>	2	19	29	3	14	1	2	12	27	7	11	2
<b>LV</b>	4	31	115	48	35	9	2	35	75	53	36	4
<b>LT</b>	-	-	-	-	-	-	-	-	-	-	-	-
<b>LU</b>	0	10	12	11	9	0	0	10	13	6	3	0
<b>HU</b>	16	81	353	184	166	20	10	73	304	184	137	16
<b>MT</b>	0	2	5	2	5	1	0	4	7	1	0	0
<b>NL</b>	26	126	191	91	187	16	20	90	171	86	154	26
<b>AT</b>	29	99	229	102	159	10	27	102	178	95	140	29
<b>PL</b>	120	833	1.668	970	810	112	122	677	1.419	871	674	120
<b>PT</b>	19	109	331	150	205	18	7	88	378	168	277	19
<b>RO</b>	58	416	1.000	597	593	95	50	307	849	577	494	58
<b>SI</b>	4	30	61	35	39	2	4	19	54	29	30	4
<b>SK</b>	5	53	122	80	51	11	7	59	126	67	48	5
<b>FI</b>	23	51	84	46	69	7	13	48	93	47	64	23
<b>SE</b>	25	60	100	72	92	9	5	47	82	52	71	25
<b>UK</b>	126	467	913	330	432	42	93	362	701	330	377	126
<b>EU</b>	<b>1.125</b>	<b>5.981</b>	<b>13.368</b>	<b>6.017</b>	<b>7.420</b>	<b>860</b>	<b>921</b>	<b>5.117</b>	<b>11.836</b>	<b>5.679</b>	<b>6.785</b>	<b>1.125</b>
<b>Yearly Change</b>	<b>-17,5%</b>	<b>-13,6%</b>	<b>-13,1%</b>	<b>-11,4%</b>	<b>-5,7%</b>	<b>-10,8%</b>	<b>-22,2%</b>	<b>-16,9%</b>	<b>-13,0%</b>	<b>-5,9%</b>	<b>-9,4%</b>	<b>-17,5%</b>
<b>IS</b>	1	1	8	4	3	0	0	3	1	2	2	1
<b>NO</b>	17	46	71	33	37	3	7	42	75	39	42	17
<b>CH</b>	5	68	97	68	90	8	12	36	105	65	101	5

Source: CARE (EU road accidents database) or national publications  
Last update: April 2018

# Annual Accident Report 2018

**Table 14: Annual number of fatalities by age group by country, 2011-2012**

	2011						2012					
	0-14	15-17	18-24	25-49	50-64	65+	0-14	15-17	18-24	25-49	50-64	65+
<b>BE</b>	35	14	143	353	127	183	16	18	128	279	151	177
<b>BG</b>	9	20	102	263	135	120	17	16	95	215	141	116
<b>CZ</b>	12	16	129	309	160	141	15	17	96	311	144	157
<b>DK</b>	9	8	35	63	42	63	7	6	31	51	28	44
<b>DE</b>	86	116	737	1.302	723	1.044	73	113	611	1.144	665	994
<b>EE</b>	4	0	15	40	23	19	0	1	17	26	25	18
<b>IE</b>	7	10	39	76	17	37	2	7	35	61	20	36
<b>EL</b>	22	28	163	458	185	260	21	21	143	389	147	248
<b>ES</b>	43	29	234	880	368	486	53	32	175	783	337	506
<b>FR</b>	128	144	813	1.517	602	759	115	131	753	1.345	564	745
<b>HR</b>	14	14	81	174	61	74	8	10	48	150	98	79
<b>IT</b>	61	105	496	1.417	667	1.038	52	85	423	1.400	656	1.068
<b>CY</b>	1	1	14	36	7	12	0	2	10	23	7	9
<b>LV</b>	5	4	20	70	32	43	6	5	16	67	40	34
<b>LT</b>	-	-	-	-	-	-	-	-	-	-	-	-
<b>LU</b>	1	2	8	12	7	3	1	2	6	14	2	9
<b>HU</b>	12	8	73	227	172	146	20	11	42	237	170	121
<b>MT</b>	-	-	-	-	-	-	-	-	-	-	-	-
<b>NL</b>	18	19	86	152	83	188	24	13	76	171	91	187
<b>AT</b>	13	24	76	164	96	150	8	24	84	156	105	154
<b>PL</b>	102	106	718	1.580	950	703	90	87	585	1.327	823	653
<b>PT</b>	19	11	105	303	189	264	14	10	65	274	155	195
<b>RO</b>	83	36	251	723	468	453	90	52	231	740	470	457
<b>SI</b>	6	4	17	62	29	23	3	2	19	46	34	26
<b>SK</b>	-	-	-	-	-	-	-	-	-	-	-	-
<b>FI</b>	8	14	51	92	45	82	7	14	41	84	51	58
<b>SE</b>	10	9	57	96	56	91	7	10	41	107	49	71
<b>UK</b>	52	77	341	746	305	439	56	66	344	631	283	422
<b>EU</b>	<b>779</b>	<b>830</b>	<b>4.908</b>	<b>11.343</b>	<b>5.673</b>	<b>6.921</b>	<b>724</b>	<b>766</b>	<b>4.219</b>	<b>10.259</b>	<b>5.380</b>	<b>6.684</b>
<b>Yearly Change</b>	<b>-10,4%</b>	<b>-10,9%</b>	<b>-4,3%</b>	<b>-4,3%</b>	<b>-0,1%</b>	<b>2,0%</b>	<b>-7,6%</b>	<b>-8,3%</b>	<b>-16,3%</b>	<b>-10,6%</b>	<b>-5,4%</b>	<b>-3,5%</b>
<b>IS</b>	2	4	0	2	2	2	0	0	2	2	1	4
<b>NO</b>	7	6	27	57	34	37	4	6	20	60	27	28
<b>CH</b>	10	9	41	80	62	118	31	6	39	92	78	93

Source: CARE (EU road accidents database) or national publications  
Last update: April 2018

# Annual Accident Report 2018

**Table 15: Annual number of fatalities by age group by country, 2013-2014**

	2013						2014					
	0-14	15-17	18-24	25-49	50-64	65+	0-14	15-17	18-24	25-49	50-64	65+
<b>BE</b>	18	8	119	318	108	151	10	22	117	255	137	178
<b>BG</b>	15	17	85	250	123	107	16	20	84	242	152	142
<b>CZ</b>	11	10	96	242	136	155	14	11	100	288	142	131
<b>DK</b>	13	6	25	56	38	53	6	3	22	61	32	58
<b>DE</b>	58	89	493	1.065	633	999	71	91	496	1.045	687	987
<b>EE</b>	3	2	8	32	17	19	1	2	13	27	19	16
<b>IE</b>	6	4	36	74	22	46	12	6	28	73	28	43
<b>EL</b>	17	27	112	319	149	234	10	19	114	300	160	187
<b>ES</b>	46	20	145	643	329	479	37	23	130	648	358	479
<b>FR</b>	97	102	636	1.213	532	688	112	116	582	1.255	547	772
<b>HR</b>	10	10	58	132	83	75	8	5	36	111	67	81
<b>IT</b>	55	69	404	1.171	614	1.011	62	70	369	1.129	645	1.056
<b>CY</b>	1	0	18	12	5	8	0	2	12	16	4	11
<b>LV</b>	7	1	14	75	32	40	7	3	30	80	37	42
<b>LT</b>	7	4	41	95	56	52	15	9	33	97	63	49
<b>LU</b>	2	0	5	19	10	9	1	0	5	18	9	2
<b>HU</b>	7	14	50	227	156	135	11	7	59	229	163	155
<b>MT</b>	-	-	-	-	-	-	-	-	-	-	-	-
<b>NL</b>	8	14	81	126	80	164	19	17	69	136	62	173
<b>AT</b>	10	14	56	148	85	142	8	16	59	130	102	115
<b>PL</b>	91	83	551	1.194	786	647	80	71	499	1.117	735	692
<b>PT</b>	11	8	65	215	142	193	8	11	53	215	144	206
<b>RO</b>	76	40	220	704	397	422	91	37	177	624	468	420
<b>SI</b>	3	2	22	43	28	27	2	1	9	51	19	26
<b>SK</b>	-	-	-	-	-	-	-	-	-	-	-	-
<b>FI</b>	6	12	36	79	52	73	10	12	32	78	41	56
<b>SE</b>	4	7	40	77	56	76	7	7	25	78	54	99
<b>UK</b>	41	48	348	642	282	409	50	38	335	662	295	474
<b>EU</b>	<b>635</b>	<b>618</b>	<b>3.827</b>	<b>9.304</b>	<b>5.019</b>	<b>6.462</b>	<b>680</b>	<b>626</b>	<b>3.551</b>	<b>9.098</b>	<b>5.238</b>	<b>6.698</b>
<b>Yearly Change</b>	<b>-14,0%</b>	<b>-24,0%</b>	<b>-10,3%</b>	<b>-10,3%</b>	<b>-7,2%</b>	<b>-3,4%</b>	<b>6,7%</b>	<b>1,3%</b>	<b>-7,8%</b>	<b>-2,3%</b>	<b>4,2%</b>	<b>3,5%</b>
<b>IS</b>	2	3	2	4	2	2	0	1	1	1	1	0
<b>NO</b>	4	6	29	60	44	44	4	4	18	48	25	47
<b>CH</b>	12	2	30	68	57	100	9	2	38	65	43	86

Source: CARE (EU road accidents database) or national publications  
Last update: April 2018

# Annual Accident Report 2018

**Table 16: Annual number of fatalities by age group by country, 2015-2016**

	2015						2016					
	0-14	15-17	18-24	25-49	50-64	65+	0-14	15-17	18-24	25-49	50-64	65+
<b>BE</b>	19	17	101	268	140	184	15	9	87	259	111	147
<b>BG</b>	20	12	97	278	148	147	20	12	97	278	148	147
<b>CZ</b>	18	4	103	281	149	178	14	9	65	224	138	160
<b>DK</b>	6	4	32	54	33	49	6	2	31	67	33	72
<b>DE</b>	84	72	473	1.068	736	1.024	66	83	435	889	681	1.049
<b>EE</b>	4	4	5	29	12	13	4	4	5	29	12	13
<b>IE</b>	-	-	-	-	-	-	-	-	-	-	-	-
<b>EL</b>	6	19	112	297	130	225	19	16	101	293	154	236
<b>ES</b>	25	27	144	659	320	505	28	23	176	669	393	515
<b>FR</b>	101	125	619	1.242	543	829	108	95	596	1.182	607	883
<b>HR</b>	14	7	45	140	79	63	4	4	42	97	77	83
<b>IT</b>	39	57	379	1.168	646	1.088	49	66	352	1.111	626	1.045
<b>CY</b>	1	1	11	24	4	16	1	6	5	12	8	14
<b>LV</b>	11	6	20	66	42	33	2	5	18	54	34	35
<b>LT</b>	5	6	29	87	46	66	-	-	-	-	-	-
<b>LU</b>	0	2	5	11	10	8	2	0	3	13	2	12
<b>HU</b>	11	9	61	271	145	144	10	8	47	226	156	159
<b>MT</b>	1	0	2	3	2	3	0	1	2	13	2	5
<b>NL</b>	20	15	70	142	108	176	12	9	75	138	100	198
<b>AT</b>	11	17	72	145	93	141	7	15	56	134	83	137
<b>PL</b>	70	67	446	1.044	690	619	72	74	440	1.144	639	656
<b>PT</b>	14	8	48	203	142	177	7	7	54	158	135	201
<b>RO</b>	76	40	207	703	409	450	74	51	195	637	438	509
<b>SI</b>	3	4	16	39	29	29	3	3	21	43	36	24
<b>SK</b>	-	-	-	-	-	-	-	-	-	-	-	-
<b>FI</b>	14	7	48	79	51	67	10	8	41	85	45	69
<b>SE</b>	7	9	35	83	55	70	6	6	31	78	60	89
<b>UK</b>	52	48	309	648	303	444	64	58	279	680	322	456
<b>EU</b>	<b>655</b>	<b>600</b>	<b>3.576</b>	<b>9.231</b>	<b>5.160</b>	<b>6.839</b>	<b>631</b>	<b>593</b>	<b>3.370</b>	<b>8.799</b>	<b>5.181</b>	<b>7.071</b>
<b>Yearly Change</b>	<b>-3,8%</b>	<b>-4,4%</b>	<b>0,7%</b>	<b>1,4%</b>	<b>-1,5%</b>	<b>2,1%</b>	<b>-3,8%</b>	<b>-1,2%</b>	<b>-6,1%</b>	<b>-4,9%</b>	<b>0,4%</b>	<b>3,3%</b>
<b>IS</b>	2	0	5	3	1	5	1	2	0	5	4	6
<b>NO</b>	2	2	31	36	22	24	2	3	20	40	37	32
<b>CH</b>	7	4	35	66	44	97	12	4	26	58	48	68

Source: CARE (EU road accidents database) or national publications  
Last update: April 2018



**Table 17: Annual number of female fatalities by country, 2007-2016**

	2007	2008	2009	2010	2011	2012	2013	2014	2015	2016
<b>BE</b>	215	221	234	203	192	179	173	166	179	146
<b>BG</b>	-	231	201	-	-	-	-	-	-	-
<b>CZ</b>	275	259	225	177	187	167	150	164	154	146
<b>DK</b>	105	107	91	85	59	45	65	43	45	58
<b>DE</b>	1.309	1.229	1.102	997	1.038	950	905	867	910	864
<b>EE</b>	45	34	26	24	27	23	27	27	23	-
<b>IE</b>	85	75	56	46	56	54	46	58	-	-
<b>EL</b>	338	304	250	245	221	182	187	146	142	168
<b>ES</b>	823	676	621	556	465	449	392	398	395	410
<b>FR</b>	1.118	1.013	1.041	953	939	923	763	843	855	836
<b>HR</b>	-	157	141	102	84	69	84	64	74	64
<b>IT</b>	1.005	960	926	846	855	738	698	719	669	664
<b>CY</b>	14	17	12	10	13	14	9	13	21	10
<b>LV</b>	100	77	42	26	8	47	39	46	46	35
<b>LT</b>	-	-	-	-	-	-	61	75	74	-
<b>LU</b>	7	8	13	8	11	8	11	6	7	11
<b>HU</b>	314	237	207	181	169	163	159	167	173	145
<b>MT</b>	1	3	5	5	-	-	-	-	3	6
<b>NL</b>	192	179	175	145	162	146	131	134	131	148
<b>AT</b>	161	170	155	143	138	153	113	115	132	119
<b>PL</b>	1.333	1.321	1.109	913	938	845	792	771	707	757
<b>PT</b>	188	209	173	203	216	152	135	134	119	128
<b>RO</b>	740	765	694	575	473	500	487	457	463	508
<b>SI</b>	59	36	39	34	28	33	31	30	30	28
<b>SK</b>	156	111	88	92	-	-	-	-	-	-
<b>FI</b>	101	79	71	68	81	64	66	62	72	50
<b>SE</b>	127	111	92	67	78	67	65	79	58	65
<b>UK</b>	752	682	597	497	499	429	456	481	434	484
<b>EU</b>	<b>9.781</b>	<b>9.100</b>	<b>8.246</b>	<b>7.262</b>	<b>7.095</b>	<b>6.558</b>	<b>6.142</b>	<b>6.162</b>	<b>6.066</b>	<b>6.097</b>
<b>Yearly Change</b>		<b>-7,0%</b>	<b>-9,4%</b>	<b>-11,9%</b>	<b>-2,3%</b>	<b>-7,6%</b>	<b>-6,3%</b>	<b>0,3%</b>	<b>-1,6%</b>	<b>0,5%</b>
<b>IS</b>	2	2	3	4	4	2	8	2	4	5
<b>NO</b>	70	60	45	50	50	38	52	39	30	24
<b>CH</b>	82	90	80	83	80	90	78	56	65	65

Source: CARE (EU road accidents database) or national publications

Last update: April 2018

BG is not included in the EU totals due to missing gender data.

# Annual Accident Report 2018

**Table 18: Annual number of male fatalities by country, 2007-2016**

	2007	2008	2009	2010	2011	2012	2013	2014	2015	2016
<b>BE</b>	850	717	705	629	659	589	549	557	550	481
<b>BG</b>	-	788	700	-	-	-	-	-	-	-
<b>CZ</b>	946	817	659	607	574	560	492	508	561	451
<b>DK</b>	300	299	212	170	161	122	126	139	133	153
<b>DE</b>	3.638	3.247	3.050	2.651	2.971	2.650	2.433	2.509	2.549	2.342
<b>EE</b>	147	97	71	55	74	64	54	51	44	-
<b>IE</b>	250	199	182	161	130	108	142	133	-	-
<b>EL</b>	1.268	1.244	1.201	1.013	920	806	692	649	651	656
<b>ES</b>	2.985	2.412	2.087	1.917	1.589	1.447	1.279	1.289	1.292	1.395
<b>FR</b>	3.502	3.262	3.232	3.039	3.024	2.730	2.505	2.541	2.604	2.635
<b>HR</b>	-	505	406	324	334	324	284	244	274	243
<b>IT</b>	4.126	3.765	3.311	3.268	3.005	3.015	2.703	2.662	2.759	2.619
<b>CY</b>	75	65	59	50	58	37	35	32	36	36
<b>LV</b>	317	239	166	121	109	128	137	166	142	123
<b>LT</b>	-	-	-	-	-	-	194	192	165	-
<b>LU</b>	38	27	35	24	22	26	34	29	29	21
<b>HU</b>	916	757	612	555	467	438	429	457	468	461
<b>MT</b>	11	6	10	8	-	-	-	-	8	17
<b>NL</b>	517	498	469	392	384	416	345	342	400	385
<b>AT</b>	530	509	478	409	385	378	342	315	347	313
<b>PL</b>	4.241	4.099	3.456	2.977	3.243	2.725	2.563	2.431	2.231	2.269
<b>PT</b>	779	674	666	734	675	564	501	503	473	435
<b>RO</b>	2.060	2.300	2.102	1.802	1.545	1.542	1.374	1.361	1.430	1.405
<b>SI</b>	232	178	132	104	113	97	94	78	90	102
<b>SK</b>	505	495	296	279	-	-	-	-	-	-
<b>FI</b>	279	265	208	204	211	191	192	167	194	208
<b>SE</b>	344	286	266	199	241	218	195	191	201	205
<b>UK</b>	2.307	1.962	1.740	1.408	1.461	1.373	1.314	1.373	1.370	1.376
<b>EU</b>	<b>31.861</b>	<b>29.118</b>	<b>26.004</b>	<b>23.294</b>	<b>22.836</b>	<b>21.029</b>	<b>19.295</b>	<b>19.206</b>	<b>19.413</b>	<b>18.952</b>
<b>Yearly Change</b>		<b>-8,6%</b>	<b>-10,7%</b>	<b>-10,4%</b>	<b>-2,0%</b>	<b>-7,9%</b>	<b>-8,2%</b>	<b>-0,5%</b>	<b>1,1%</b>	<b>-2,4%</b>
<b>IS</b>	13	10	14	4	8	7	7	2	12	13
<b>NO</b>	163	195	167	158	118	107	135	108	87	111
<b>CH</b>	302	267	269	244	240	249	191	187	188	151

Source: CARE (EU road accidents database) or national publications

Last update: April 2018

BG is not included in the EU totals due to missing gender data.

**Figure 19: Annual distribution of fatalities by gender in the EU, 2007-2016**

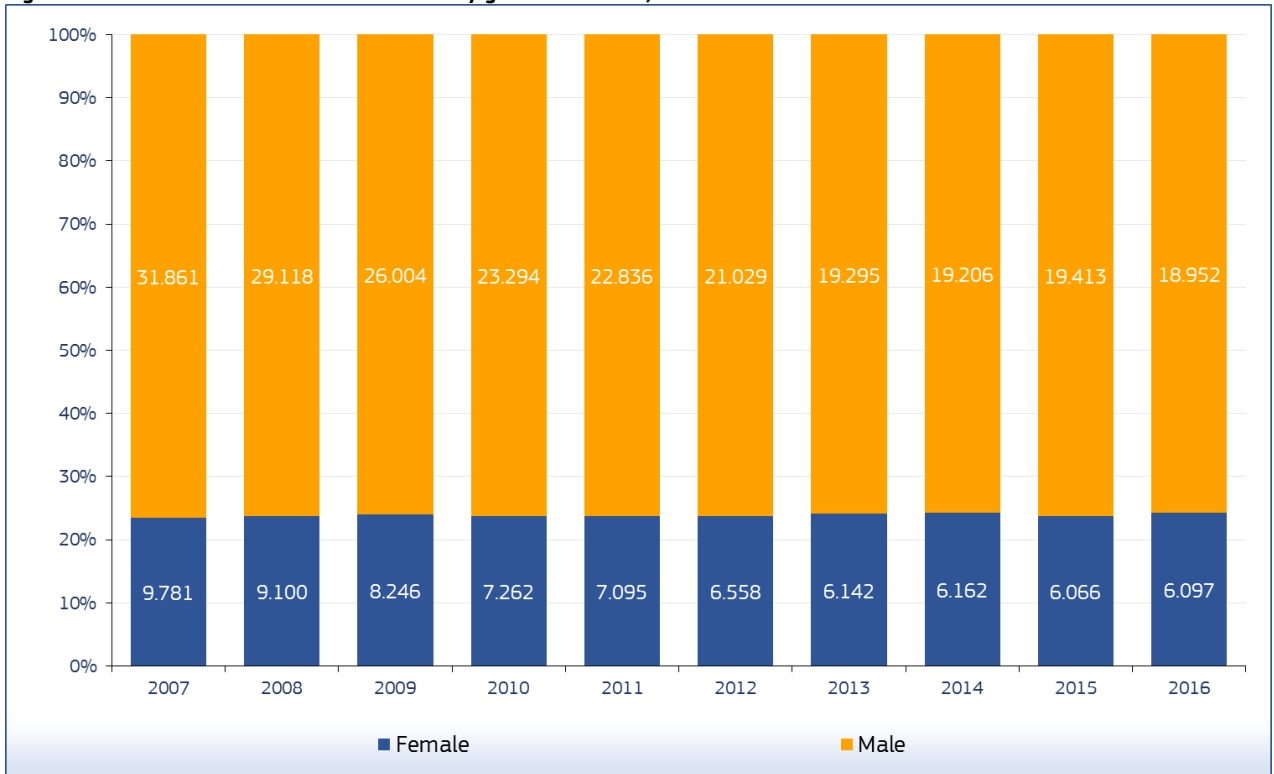

Source: CARE (EU road accidents database) or national publications

Last update: April 2018

BG is not included in the EU totals due to missing gender data.

# Annual Accident Report 2018

**Table 19: Annual number of female fatalities as drivers by country, 2007-2016**

	2007	2008	2009	2010	2011	2012	2013	2014	2015	2016
<b>BE</b>	120	105	113	111	88	95	74	80	95	70
<b>BG</b>	-	36	23	-	-	-	-	-	-	-
<b>CZ</b>	86	74	77	54	64	51	41	56	73	52
<b>DK</b>	56	58	45	43	32	23	27	18	19	30
<b>DE</b>	669	591	530	499	482	489	403	438	473	437
<b>EE</b>	11	11	5	9	2	6	7	8	5	-
<b>IE</b>	29	36	31	21	24	34	23	24	-	-
<b>EL</b>	64	64	44	60	52	33	44	35	31	39
<b>ES</b>	238	176	190	150	118	107	109	104	95	99
<b>FR</b>	507	451	473	435	423	433	337	383	365	376
<b>HR</b>	-	37	34	24	24	14	18	15	23	15
<b>IT</b>	353	337	313	306	317	273	258	244	246	239
<b>CY</b>	3	6	0	0	5	6	3	3	7	2
<b>LV</b>	14	15	14	7	0	13	8	9	7	4
<b>LT</b>	-	-	-	-	-	-	12	11	17	-
<b>LU</b>	4	6	3	4	4	1	7	3	3	3
<b>HU</b>	86	62	59	45	47	48	57	51	58	50
<b>MT</b>	0	2	0	1	-	-	-	-	1	2
<b>NL</b>	112	113	101	92	108	90	93	99	80	107
<b>AT</b>	69	81	63	58	60	76	49	61	65	57
<b>PL</b>	295	299	267	207	250	239	192	189	197	172
<b>PT</b>	46	63	46	46	52	34	35	37	32	31
<b>RO</b>	62	77	81	55	45	58	48	36	67	62
<b>SI</b>	24	13	10	16	11	16	16	12	11	13
<b>SK</b>	32	24	16	20	-	-	-	-	-	-
<b>FI</b>	46	46	30	31	32	29	31	32	36	26
<b>SE</b>	55	55	41	36	33	31	33	35	29	27
<b>UK</b>	269	260	220	204	204	153	182	192	154	168
<b>EU</b>	<b>3.299</b>	<b>3.074</b>	<b>2.818</b>	<b>2.546</b>	<b>2.510</b>	<b>2.385</b>	<b>2.128</b>	<b>2.196</b>	<b>2.233</b>	<b>2.147</b>
<b>Yearly Change</b>	0	<b>-6,8%</b>	<b>-8,3%</b>	<b>-9,6%</b>	<b>-1,4%</b>	<b>-5,0%</b>	<b>-10,8%</b>	<b>3,2%</b>	<b>1,7%</b>	<b>-3,9%</b>
<b>IS</b>	1	2	0	1	2	1	4	0	0	3
<b>NO</b>	34	26	14	21	25	25	26	21	14	13
<b>CH</b>	34	32	42	30	33	27	27	21	22	28

Source: CARE (EU road accidents database) or national publications

Last update: April 2018

BG is not included in the EU totals due to missing gender data.

# Annual Accident Report 2018

**Table 20: Annual number of male fatalities as drivers by country, 2007-2016**

	2007	2008	2009	2010	2011	2012	2013	2014	2015	2016
<b>BE</b>	711	586	588	484	533	466	442	430	444	393
<b>BG</b>	-	421	413	-	-	-	-	-	-	-
<b>CZ</b>	666	555	466	440	388	402	345	392	385	317
<b>DK</b>	224	230	153	116	119	91	94	111	108	119
<b>DE</b>	2.848	2.527	2.408	2.085	2.344	2.108	1.906	1.983	2.011	1.853
<b>EE</b>	93	48	44	40	50	33	38	33	23	-
<b>IE</b>	155	134	125	91	81	67	101	87	-	-
<b>EL</b>	945	956	919	778	661	618	538	505	514	509
<b>ES</b>	2.180	1.750	1.500	1.360	1.170	1.056	906	939	953	1.001
<b>FR</b>	2.732	2.526	2.566	2.400	2.340	2.090	1.942	1.981	2.006	1.998
<b>HR</b>	-	335	270	209	245	237	197	170	202	171
<b>IT</b>	3.292	2.962	2.621	2.546	2.373	2.349	2.050	2.047	2.103	2.022
<b>CY</b>	56	49	44	38	45	31	26	24	26	24
<b>LV</b>	162	115	92	64	58	72	73	79	78	72
<b>LT</b>	-	-	-	-	-	-	93	86	85	-
<b>LU</b>	24	21	24	21	18	20	28	24	23	14
<b>HU</b>	601	480	430	341	321	280	266	309	294	286
<b>MT</b>	8	6	8	6	6	6	6	6	3	10
<b>NL</b>	406	417	387	317	315	341	289	283	323	330
<b>AT</b>	405	399	357	316	297	298	275	254	267	250
<b>PL</b>	2.144	2.070	1.898	1.648	1.692	1.517	1.373	1.356	1.287	1.372
<b>PT</b>	555	496	466	506	479	406	351	359	331	317
<b>RO</b>	937	1.152	974	872	764	763	672	657	733	711
<b>SI</b>	172	133	100	73	87	76	72	60	72	77
<b>SK</b>	289	258	162	150	-	-	-	-	-	-
<b>FI</b>	217	182	153	159	166	160	150	129	155	164
<b>SE</b>	266	231	207	154	170	145	138	143	153	152
<b>UK</b>	1.550	1.333	1.163	974	981	917	896	920	952	927
<b>EU</b>	<b>22.066</b>	<b>20.044</b>	<b>18.218</b>	<b>16.281</b>	<b>15.946</b>	<b>14.792</b>	<b>13.417</b>	<b>13.517</b>	<b>13.768</b>	<b>13.434</b>
<b>Yearly Change</b>		<b>-9,2%</b>	<b>-9,1%</b>	<b>-10,6%</b>	<b>-2,1%</b>	<b>-7,2%</b>	<b>-9,3%</b>	<b>0,8%</b>	<b>1,9%</b>	<b>-2,4%</b>
<b>IS</b>	12	8	9	3	5	5	6	2	9	10
<b>NO</b>	123	147	122	123	93	77	110	81	70	88
<b>CH</b>	227	218	204	181	183	183	144	148	146	117

Source: CARE (EU road accidents database) or national publications

Last update: April 2018

BG is not included in the EU totals due to missing gender data.

**Table 21: Annual number of female fatalities as passengers by country, 2007-2016**

	2007	2008	2009	2010	2011	2012	2013	2014	2015	2016
<b>BE</b>	49	74	66	46	53	40	50	45	46	38
<b>BG</b>	-	115	100	-	-	-	-	-	-	-
<b>CZ</b>	103	97	74	58	56	56	47	56	38	48
<b>DK</b>	23	24	22	24	12	7	23	13	12	15
<b>DE</b>	350	348	327	308	279	233	242	226	223	213
<b>EE</b>	18	8	11	10	14	6	8	4	9	-
<b>IE</b>	28	22	11	13	18	11	10	13	-	-
<b>EL</b>	171	141	135	119	100	81	78	76	64	76
<b>ES</b>	364	324	260	225	204	207	162	175	148	189
<b>FR</b>	374	322	356	306	314	280	245	239	316	258
<b>HR</b>	-	66	66	38	32	30	38	19	28	24
<b>IT</b>	396	370	322	315	282	253	240	253	208	218
<b>CY</b>	8	5	6	4	1	3	2	3	5	3
<b>LV</b>	34	24	13	9	2	15	11	19	22	13
<b>LT</b>	-	-	-	-	-	-	14	20	21	-
<b>LU</b>	1	0	4	4	4	5	1	3	0	4
<b>HU</b>	126	85	70	76	71	64	51	64	62	50
<b>MT</b>	0	0	3	3	-	-	-	-	1	3
<b>NL</b>	46	38	42	22	27	32	17	18	12	-
<b>AT</b>	56	45	53	33	39	44	28	21	35	28
<b>PL</b>	488	469	384	339	302	265	265	237	231	305
<b>PT</b>	92	95	79	80	85	52	53	42	39	48
<b>RO</b>	278	311	283	227	177	200	167	192	173	182
<b>SI</b>	19	12	19	8	12	9	7	12	9	6
<b>SK</b>	54	41	40	29	-	-	-	-	-	-
<b>FI</b>	41	17	30	21	29	22	18	14	20	12
<b>SE</b>	46	31	30	20	20	11	17	23	18	20
<b>UK</b>	254	203	191	161	143	144	144	125	133	164
<b>EU</b>	<b>3.499</b>	<b>3.185</b>	<b>2.911</b>	<b>2.512</b>	<b>2.322</b>	<b>2.116</b>	<b>1.970</b>	<b>1.944</b>	<b>1.915</b>	<b>2.001</b>
<b>Yearly Change</b>		<b>-9,0%</b>	<b>-8,6%</b>	<b>-13,7%</b>	<b>-7,6%</b>	<b>-8,9%</b>	<b>-6,9%</b>	<b>-1,3%</b>	<b>-1,5%</b>	<b>4,5%</b>
<b>IS</b>	1	0	2	2	0	0	3	2	3	2
<b>NO</b>	24	21	20	18	17	7	18	11	15	7
<b>CH</b>	12	27	13	18	13	26	13	16	16	14

Source: CARE (EU road accidents database) or national publications

Last update: April 2018

BG is not included in the EU totals due to missing gender data.

**Table 22: Annual number of male fatalities as passengers by country, 2007-2016**

	2007	2008	2009	2010	2011	2012	2013	2014	2015	2016
<b>BE</b>	81	72	69	85	64	63	57	51	47	45
<b>BG</b>	-	180	167	-	-	-	-	-	-	-
<b>CZ</b>	134	112	97	70	81	62	52	47	74	53
<b>DK</b>	34	36	31	28	24	15	14	18	12	11
<b>DE</b>	385	357	296	280	290	243	227	202	207	203
<b>EE</b>	29	22	15	6	9	11	4	4	5	-
<b>IE</b>	43	34	31	38	16	21	23	25	-	-
<b>EL</b>	172	144	153	122	105	86	68	54	56	51
<b>ES</b>	441	343	289	269	184	158	128	134	126	130
<b>FR</b>	446	428	382	366	367	361	279	282	306	286
<b>HR</b>	-	87	74	50	46	40	46	31	34	30
<b>IT</b>	463	410	314	326	299	302	302	259	269	234
<b>CY</b>	5	6	12	5	7	1	5	4	3	3
<b>LV</b>	50	57	29	16	12	13	15	34	18	14
<b>LT</b>	-	-	-	-	-	-	38	41	35	-
<b>LU</b>	9	2	5	2	1	2	4	2	3	3
<b>HU</b>	131	118	76	85	73	57	67	50	80	69
<b>MT</b>	1	0	0	1	-	-	-	-	1	0
<b>NL</b>	59	53	50	44	29	33	26	22	19	-
<b>AT</b>	53	52	59	47	40	32	21	23	28	24
<b>PL</b>	704	711	555	473	533	393	386	304	308	309
<b>PT</b>	117	74	100	110	76	65	53	54	45	44
<b>RO</b>	409	458	443	353	285	293	248	236	271	241
<b>SI</b>	44	16	17	14	10	10	10	9	11	12
<b>SK</b>	69	79	53	46	-	-	-	-	-	-
<b>FI</b>	28	46	36	26	24	15	25	18	23	27
<b>SE</b>	43	31	28	20	30	21	25	17	30	27
<b>UK</b>	323	257	239	151	166	159	143	153	138	138
<b>EU</b>	<b>4.399</b>	<b>4.043</b>	<b>3.492</b>	<b>3.071</b>	<b>2.856</b>	<b>2.541</b>	<b>2.313</b>	<b>2.121</b>	<b>2.220</b>	<b>2.084</b>
<b>Yearly Change</b>		<b>-8,1%</b>	<b>-13,6%</b>	<b>-12,1%</b>	<b>-7,0%</b>	<b>-11,0%</b>	<b>-9,0%</b>	<b>-8,3%</b>	<b>4,6%</b>	<b>-6,1%</b>
<b>IS</b>	0	2	4	0	1	1	1	0	3	1
<b>NO</b>	29	30	30	22	17	14	15	16	6	12
<b>CH</b>	32	21	30	23	22	28	16	15	11	7

Source: CARE (EU road accidents database) or national publications

Last update: April 2018

BG is not included in the EU totals due to missing gender data.

**Table 23: Annual number of female fatalities as pedestrians by country, 2007-2016**

	2007	2008	2009	2010	2011	2012	2013	2014	2015	2016
<b>BE</b>	46	41	53	46	50	44	49	40	38	37
<b>BG</b>	-	80	78	-	-	-	-	-	-	-
<b>CZ</b>	86	88	74	65	67	60	62	52	43	46
<b>DK</b>	26	25	24	18	15	15	15	12	14	13
<b>DE</b>	290	290	245	190	277	228	260	203	214	214
<b>EE</b>	16	15	10	5	11	11	12	15	9	-
<b>IE</b>	28	17	14	12	14	9	13	21	-	-
<b>EL</b>	103	99	71	66	69	68	65	35	47	53
<b>ES</b>	221	176	171	181	144	135	122	120	152	122
<b>FR</b>	237	240	212	212	202	210	181	221	174	202
<b>HR</b>	-	53	41	40	28	25	28	30	23	25
<b>IT</b>	256	253	291	225	256	212	200	222	215	207
<b>CY</b>	3	6	6	6	7	5	4	7	9	5
<b>LV</b>	52	38	15	10	6	19	20	18	17	18
<b>LT</b>	-	-	-	-	-	-	34	44	35	-
<b>LU</b>	2	2	6	0	3	2	3	0	4	4
<b>HU</b>	102	90	78	60	51	51	51	52	53	45
<b>MT</b>	1	1	2	1	-	-	-	-	1	1
<b>NL</b>	34	28	32	31	26	24	21	16	22	18
<b>AT</b>	36	44	39	52	39	33	36	33	32	34
<b>PL</b>	550	553	458	367	386	341	335	345	279	280
<b>PT</b>	50	51	49	77	79	66	47	55	48	49
<b>RO</b>	400	377	330	293	251	242	272	229	223	264
<b>SI</b>	16	11	10	9	5	8	8	6	10	9
<b>SK</b>	70	46	32	43	-	-	-	-	-	-
<b>FI</b>	14	16	11	16	20	13	17	16	16	12
<b>SE</b>	25	24	19	11	25	17	15	21	11	18
<b>UK</b>	229	219	186	132	152	132	130	164	147	152
<b>EU</b>	<b>2.980</b>	<b>2.837</b>	<b>2.513</b>	<b>2.202</b>	<b>2.261</b>	<b>2.048</b>	<b>2.044</b>	<b>2.021</b>	<b>1.900</b>	<b>1.936</b>
<b>Yearly Change</b>		<b>-4,8%</b>	<b>-11,4%</b>	<b>-12,4%</b>	<b>2,7%</b>	<b>-9,4%</b>	<b>-0,2%</b>	<b>-1,1%</b>	<b>-6,0%</b>	<b>1,9%</b>
<b>IS</b>	0	0	1	1	2	1	1	0	1	0
<b>NO</b>	12	13	11	11	8	6	8	7	1	4
<b>CH</b>	36	31	25	35	34	37	38	19	27	23

Source: CARE (EU road accidents database) or national publications

Last update: April 2018

BG is not included in the EU totals due to missing gender data.



**Table 24: Annual number of male fatalities as pedestrians by country, 2007-2016**

	2007	2008	2009	2010	2011	2012	2013	2014	2015	2016
<b>BE</b>	57	58	48	58	62	60	49	65	54	39
<b>BG</b>	-	187	120	-	-	-	-	-	-	-
<b>CZ</b>	146	150	95	97	105	96	95	69	102	81
<b>DK</b>	42	33	28	26	18	16	18	10	13	23
<b>DE</b>	405	363	346	286	337	299	300	324	331	286
<b>EE</b>	21	26	12	9	15	18	11	11	15	-
<b>IE</b>	52	31	26	32	33	20	18	21	-	-
<b>EL</b>	151	144	129	113	154	102	86	90	81	96
<b>ES</b>	363	319	298	288	234	233	246	216	213	264
<b>FR</b>	324	308	284	273	317	279	284	278	292	351
<b>HR</b>	-	83	62	65	43	47	41	43	38	42
<b>IT</b>	371	393	376	396	333	364	351	356	387	363
<b>CY</b>	14	10	3	7	6	5	4	3	7	9
<b>LV</b>	105	67	45	41	39	43	49	53	46	37
<b>LT</b>	-	-	-	-	-	-	61	65	45	-
<b>LU</b>	5	4	6	1	3	4	2	3	3	4
<b>HU</b>	184	159	106	129	73	101	96	98	94	106
<b>MT</b>	2	0	2	1	-	-	-	-	4	7
<b>NL</b>	52	28	31	31	39	40	30	34	38	26
<b>AT</b>	72	58	62	46	48	48	46	38	52	39
<b>PL</b>	1.393	1.318	1.003	856	1.018	815	804	771	636	588
<b>PT</b>	106	104	99	118	120	93	97	90	97	74
<b>RO</b>	713	690	685	575	496	486	454	468	426	453
<b>SI</b>	15	28	14	17	16	11	12	8	6	13
<b>SK</b>	147	158	81	83	-	-	-	-	-	-
<b>FI</b>	34	37	19	19	21	16	17	20	16	17
<b>SE</b>	33	21	25	20	28	33	27	31	17	24
<b>UK</b>	434	372	338	283	314	297	275	300	280	311
<b>EU</b>	<b>5.385</b>	<b>5.022</b>	<b>4.284</b>	<b>3.931</b>	<b>4.017</b>	<b>3.671</b>	<b>3.557</b>	<b>3.549</b>	<b>3.397</b>	<b>3.417</b>
<b>Yearly Change</b>		<b>-6,7%</b>	<b>-14,7%</b>	<b>-8,2%</b>	<b>2,2%</b>	<b>-8,6%</b>	<b>-3,1%</b>	<b>-0,2%</b>	<b>-4,3%</b>	<b>0,6%</b>
<b>IS</b>	1	0	1	1	2	1	0	0	0	2
<b>NO</b>	11	18	15	13	8	16	10	11	11	11
<b>CH</b>	43	28	35	40	35	38	31	24	31	27

Source: CARE (EU road accidents database) or national publications

Last update: April 2018

BG is not included in the EU totals due to missing gender data.

## 4 Fatalities 2016

### 4.1 People involved

#### 4.1.1 Age and gender

**Table 25: Number of total fatalities by age group by country, 2016**

	unknown	0-14	15-17	18-24	25-49	50-64	65+	Total
BE	9	15	9	87	259	111	147	637
BG	6	20	12	97	278	148	147	708
CZ	1	14	9	65	224	138	160	611
DK	0	6	2	31	67	33	72	211
DE	3	66	83	435	889	681	1,049	3,206
EE	0	4	4	5	29	12	13	67
IE	3	12	6	28	73	28	43	193
EL	5	19	16	101	293	154	236	824
ES	6	28	23	176	669	393	515	1,810
FR	0	108	95	596	1,182	607	883	3,471
HR	0	4	4	42	97	77	83	307
IT	34	49	66	352	1,111	626	1,045	3,283
CY	-	1	6	5	12	8	14	46
LV	10	2	5	18	54	34	35	158
LT	3	5	6	29	87	46	66	242
LU	0	2	0	3	13	2	12	32
HU	1	10	8	47	226	156	159	607
MT	0	0	1	2	13	2	5	23
NL	1	12	9	75	138	100	198	533
AT	0	7	15	56	134	83	137	432
PL	1	72	74	440	1,144	639	656	3,026
PT	1	7	7	54	158	135	201	563
RO	9	74	51	195	637	438	509	1,913
SI	0	3	3	21	43	36	24	130
SK	53	11	7	59	126	67	48	371
FI	0	10	8	41	85	45	69	258
SE	0	6	6	31	78	60	89	270
UK	1	64	58	279	680	322	456	1,860
<b>EU</b>	<b>148</b>	<b>631</b>	<b>593</b>	<b>3,370</b>	<b>8,799</b>	<b>5,181</b>	<b>7,071</b>	<b>25,792</b>
<b>%</b>	<b>0,6%</b>	<b>2,4%</b>	<b>2,3%</b>	<b>13,1%</b>	<b>34,1%</b>	<b>20,1%</b>	<b>27,4%</b>	<b>100,0%</b>
IS	0	1	2	0	5	4	6	18
NO	1	2	3	20	40	37	32	135
CH	0	12	4	26	58	48	68	216

Source: CARE (EU road accidents database) or national publications  
Last update: April 2018

# Annual Accident Report 2018

**Table 26: Number of female fatalities by age group by country, 2016**

	unknown	0-14	15-17	18-24	25-49	50-64	65+	Total
<b>BE</b>	1	6	3	19	43	19	55	146
<b>BG</b>	-	-	-	-	-	-	-	-
<b>CZ</b>	0	0	2	17	38	30	59	146
<b>DK</b>	0	2	1	9	11	7	28	58
<b>DE</b>	0	25	20	92	161	176	390	864
<b>EE</b>	0	2	3	1	6	5	6	23
<b>IE</b>	0	5	1	5	17	13	17	58
<b>EL</b>	1	6	2	21	41	34	63	168
<b>ES</b>	0	15	13	45	108	76	153	410
<b>FR</b>	0	39	23	118	214	126	316	836
<b>HR</b>	0	2	4	3	13	15	27	64
<b>IT</b>	7	22	18	65	185	105	262	664
<b>CY</b>	0	0	0	1	1	3	5	10
<b>LV</b>	1	2	2	2	10	5	13	35
<b>LT</b>	0	1	2	3	23	14	31	74
<b>LU</b>	0	0	0	1	3	1	6	11
<b>HU</b>	0	3	2	13	46	27	54	145
<b>MT</b>	0	0	1	0	2	1	2	6
<b>NL</b>	0	6	0	18	26	30	68	148
<b>AT</b>	0	4	3	10	26	29	47	119
<b>PL</b>	0	22	29	73	218	131	284	757
<b>PT</b>	0	1	3	10	24	25	65	128
<b>RO</b>	4	26	17	41	125	99	196	508
<b>SI</b>	0	1	0	4	9	7	7	28
<b>SK</b>	12	3	3	12	19	20	23	92
<b>FI</b>	0	4	1	6	6	6	27	50
<b>SE</b>	0	2	1	7	7	13	35	65
<b>UK</b>	0	24	23	47	131	68	191	484
<b>EU</b>	<b>26</b>	<b>223</b>	<b>177</b>	<b>643</b>	<b>1.513</b>	<b>1.085</b>	<b>2.430</b>	<b>6.097</b>
<b>%</b>	<b>0,4%</b>	<b>3,7%</b>	<b>2,9%</b>	<b>10,5%</b>	<b>24,8%</b>	<b>17,8%</b>	<b>39,9%</b>	<b>100,0%</b>
<b>IS</b>	0	1	0	0	0	1	3	5
<b>NO</b>	0	1	1	1	6	6	9	24
<b>CH</b>	0	8	2	6	17	8	24	65

Source: CARE (EU road accidents database) or national publications  
Last update: April 2018

# Annual Accident Report 2018

**Table 27: Number of male fatalities by age group by country, 2016**

	unknown	0-14	15-17	18-24	25-49	50-64	65+	Total
<b>BE</b>	0	9	6	68	215	92	91	481
<b>BG</b>	-	-	-	-	-	-	-	-
<b>CZ</b>	1	0	7	48	186	108	101	451
<b>DK</b>	0	4	1	22	56	26	44	153
<b>DE</b>	3	41	63	343	728	505	659	2.342
<b>EE</b>	0	2	1	4	23	7	7	44
<b>IE</b>	1	7	5	23	56	15	26	133
<b>EL</b>	4	13	14	80	252	120	173	656
<b>ES</b>	4	13	10	131	561	317	359	1.395
<b>FR</b>	0	69	72	478	968	481	567	2.635
<b>HR</b>	0	2	0	39	84	62	56	243
<b>IT</b>	27	27	48	287	926	521	783	2.619
<b>CY</b>	0	1	6	4	11	5	9	36
<b>LV</b>	9	0	3	16	44	29	22	123
<b>LT</b>	0	4	4	26	64	32	35	165
<b>LU</b>	0	2	0	2	10	1	6	21
<b>HU</b>	0	7	6	34	180	129	105	461
<b>MT</b>	0	0	0	2	11	1	3	17
<b>NL</b>	1	6	9	57	112	70	130	385
<b>AT</b>	0	3	12	46	108	54	90	313
<b>PL</b>	1	50	45	367	926	508	372	2.269
<b>PT</b>	1	6	4	44	134	110	136	435
<b>RO</b>	5	48	34	154	512	339	313	1.405
<b>SI</b>	0	2	3	17	34	29	17	102
<b>SK</b>	41	8	4	47	107	47	25	279
<b>FI</b>	0	6	7	35	79	39	42	208
<b>SE</b>	0	4	5	24	71	47	54	205
<b>UK</b>	1	40	35	232	549	254	265	1.376
<b>EU</b>	<b>99</b>	<b>374</b>	<b>404</b>	<b>2.630</b>	<b>7.007</b>	<b>3.948</b>	<b>4.490</b>	<b>18.952</b>
<b>%</b>	<b>0,5%</b>	<b>2,0%</b>	<b>2,1%</b>	<b>13,9%</b>	<b>37,0%</b>	<b>20,8%</b>	<b>23,7%</b>	<b>100,0%</b>
<b>IS</b>	0	0	2	0	5	3	3	13
<b>NO</b>	1	1	2	19	34	31	23	111
<b>CH</b>	0	4	2	20	41	40	44	151

Source: CARE (EU road accidents database) or national publications  
Last update: April 2018

## 4.2 Modes of transport

### 4.2.1 Mode of transport by age

**Table 28: Number of pedestrian fatalities by age group by country, 2016**

	unknown	0-14	15-17	18-24	25-49	50-64	65+	Total
BE	3	4	2	7	16	8	38	78
BG	5	9	4	2	27	37	80	164
CZ	1	3	0	1	34	32	59	130
DK	0	3	0	0	8	4	21	36
DE	1	27	8	34	75	74	281	500
EE	0	2	0	1	7	6	8	24
IE	0	6	1	2	11	6	16	42
EL	3	11	1	3	22	23	86	149
ES	1	7	5	16	77	64	219	389
FR	0	28	12	45	105	77	286	553
HR	0	2	0	4	9	16	36	67
IT	2	12	9	16	96	92	343	570
CY	0	0	0	0	2	2	10	14
LV	2	0	2	2	18	11	20	55
LT	1	1	1	5	20	19	34	81
LU	0	1	0	1	0	1	5	8
HU	1	1	2	7	32	51	58	152
MT	0	0	0	2	2	0	4	8
NL	1	2	3	1	7	6	24	44
AT	0	3	1	3	13	11	42	73
PL	1	16	12	32	238	258	311	868
PT	0	2	0	4	15	29	73	123
RO	9	46	18	21	142	178	303	717
SI	0	0	0	2	5	5	10	22
SK	20	4	3	9	29	32	29	126
FI	0	3	0	3	5	6	12	29
SE	0	4	1	1	3	12	21	42
UK	1	33	13	38	135	77	166	463
<b>EU</b>	<b>52</b>	<b>230</b>	<b>98</b>	<b>262</b>	<b>1.153</b>	<b>1.137</b>	<b>2.595</b>	<b>5.527</b>
<b>%</b>	<b>0,9%</b>	<b>4,2%</b>	<b>1,8%</b>	<b>4,7%</b>	<b>20,9%</b>	<b>20,6%</b>	<b>47,0%</b>	<b>100,0%</b>
IS	-	-	-	-	-	-	-	-
NO	0	0	0	0	3	7	5	15
CH	0	6	0	5	11	4	24	50

Source: CARE (EU road accidents database) or national publications

Last update: April 2018

**Table 29: Number of pedal cyclist fatalities by age group by country, 2016**

	unknown	0-14	15-17	18-24	25-49	50-64	65+	Total
<b>BE</b>	0	5	3	2	12	12	37	71
<b>BG</b>	1	3	0	1	5	7	12	29
<b>CZ</b>	0	1	0	0	10	20	22	53
<b>DK</b>	0	1	1	3	5	6	15	31
<b>DE</b>	1	5	7	14	46	88	232	393
<b>EE</b>	0	0	0	0	0	0	0	0
<b>IE</b>	0	0	0	0	8	2	3	13
<b>EL</b>	0	3	2	1	2	5	5	18
<b>ES</b>	0	1	2	3	20	19	22	67
<b>FR</b>	0	10	4	11	25	45	67	162
<b>HR</b>	0	1	0	0	1	11	14	27
<b>IT</b>	1	3	2	10	67	58	134	275
<b>CY</b>	0	0	0	0	0	0	0	0
<b>LV</b>	1	0	0	0	1	3	2	7
<b>LT</b>	1	1	0	0	5	7	8	22
<b>LU</b>	0	0	0	0	1	0	0	1
<b>HU</b>	0	0	1	5	10	32	25	73
<b>MT</b>	0	0	0	0	0	1	0	1
<b>NL</b>	0	6	3	8	9	14	61	101
<b>AT</b>	0	1	1	1	6	13	26	48
<b>PL</b>	0	13	6	11	47	84	110	271
<b>PT</b>	1	2	0	1	8	7	14	33
<b>RO</b>	0	5	5	3	45	54	64	176
<b>SI</b>	0	1	1	1	2	4	3	12
<b>SK</b>	1	1	1	1	7	8	8	27
<b>FI</b>	0	1	0	0	3	7	15	26
<b>SE</b>	0	1	0	3	2	5	11	22
<b>UK</b>	0	5	5	8	34	30	23	105
<b>EU</b>	<b>7</b>	<b>70</b>	<b>44</b>	<b>87</b>	<b>381</b>	<b>542</b>	<b>933</b>	<b>2.064</b>
<b>%</b>	<b>0,3%</b>	<b>3,4%</b>	<b>2,1%</b>	<b>4,2%</b>	<b>18,5%</b>	<b>26,3%</b>	<b>45,2%</b>	<b>100,0%</b>
<b>IS</b>	0	0	0	0	0	0	0	0
<b>NO</b>	0	2	0	0	2	3	5	12
<b>CH</b>	0	3	1	0	8	10	11	33

Source: CARE (EU road accidents database) or national publications  
Last update: April 2018

**Table 30: Number of moped rider and passenger fatalities by age group by country, 2016**

	unknown	0-14	15-17	18-24	25-49	50-64	65+	Total
BE	1	0	1	1	8	2	3	16
BG	0	0	1	3	3	1	3	11
CZ	0	0	0	0	1	0	0	1
DK	0	0	0	1	4	2	1	8
DE	0	0	5	3	11	20	29	68
EE	0	0	0	0	0	0	0	0
IE	-	-	-	-	-	-	-	0
EL	1	0	1	3	9	2	9	25
ES	0	0	4	8	13	11	18	54
FR	0	4	22	30	40	18	7	121
HR	0	0	0	1	5	2	2	10
IT	1	3	21	16	28	16	31	116
CY	0	0	1	1	0	0	0	2
LV	0	0	0	1	1	2	2	6
LT	0	0	2	0	1	0	0	3
LU	0	0	0	0	0	0	0	0
HU	0	0	1	3	4	2	6	16
MT	0	0	0	0	0	0	0	0
NL	0	0	2	5	10	7	10	34
AT	0	0	5	1	0	1	1	8
PL	0	5	8	16	23	13	12	77
PT	0	0	0	2	14	10	18	44
RO	0	1	3	4	11	9	5	33
SI	0	0	0	1	0	1	1	3
SK	-	-	-	-	-	-	-	0
FI	0	0	3	0	1	0	1	5
SE	0	0	1	0	1	4	2	8
UK	0	0	4	1	0	2	1	8
<b>EU</b>	<b>3</b>	<b>13</b>	<b>85</b>	<b>101</b>	<b>188</b>	<b>125</b>	<b>162</b>	<b>677</b>
<b>%</b>	<b>0,4%</b>	<b>1,9%</b>	<b>12,6%</b>	<b>14,9%</b>	<b>27,8%</b>	<b>18,5%</b>	<b>23,9%</b>	<b>100,0%</b>
IS	-	-	-	-	-	-	-	-
NO	0	0	0	1	0	0	0	1
CH	0	0	1	0	0	0	5	6

Source: CARE (EU road accidents database) or national publications  
Last update: April 2018

**Table 31: Number of motorcycle rider and passenger fatalities by age group by country, 2016**

	unknown	0-14	15-17	18-24	25-49	50-64	65+	Total
<b>BE</b>	0	0	0	7	47	20	3	77
<b>BG</b>	0	0	1	17	31	1	0	50
<b>CZ</b>	0	0	3	6	43	8	2	62
<b>DK</b>	0	0	0	4	14	5	3	26
<b>DE</b>	0	0	40	89	215	159	33	536
<b>EE</b>	0	0	0	0	0	0	0	0
<b>IE</b>	0	0	0	2	15	5	2	24
<b>EL</b>	1	0	8	46	129	34	22	240
<b>ES</b>	0	0	5	37	206	86	9	343
<b>FR</b>	0	1	13	98	333	142	26	613
<b>HR</b>	0	0	0	9	19	9	1	38
<b>IT</b>	0	1	15	78	353	160	50	657
<b>CY</b>	0	0	3	1	6	0	0	10
<b>LV</b>	0	0	0	3	7	1	1	12
<b>LT</b>	0	0	0	4	8	1	0	13
<b>LU</b>	0	0	0	0	2	0	1	3
<b>HU</b>	0	0	1	5	36	4	2	48
<b>MT</b>	0	0	0	0	9	0	0	9
<b>NL</b>	0	0	0	8	23	11	2	44
<b>AT</b>	0	0	1	10	38	24	12	85
<b>PL</b>	0	0	6	63	157	13	5	244
<b>PT</b>	0	0	5	8	34	10	2	59
<b>RO</b>	0	0	3	11	29	2	1	46
<b>SI</b>	0	0	1	4	12	5	0	22
<b>SK</b>	3	0	0	7	15	1	1	27
<b>FI</b>	0	0	1	2	9	4	1	17
<b>SE</b>	0	0	1	3	18	9	5	36
<b>UK</b>	0	1	5	56	163	72	19	316
<b>EU</b>	<b>4</b>	<b>3</b>	<b>112</b>	<b>578</b>	<b>1.971</b>	<b>786</b>	<b>203</b>	<b>3.657</b>
<b>%</b>	<b>0,1%</b>	<b>0,1%</b>	<b>3,1%</b>	<b>15,8%</b>	<b>53,9%</b>	<b>21,5%</b>	<b>5,6%</b>	<b>100,0%</b>
<b>IS</b>	0	0	0	0	2	0	0	2
<b>NO</b>	0	0	2	1	9	9	1	22
<b>CH</b>	0	0	1	8	14	18	2	43

Source: CARE (EU road accidents database) or national publications  
Last update: April 2018



**Table 32: Number of car driver and passenger fatalities by age group by country, 2016**

	unknown	0-14	15-17	18-24	25-49	50-64	65+	Total
<b>BE</b>	4	5	2	69	139	48	60	327
<b>BG</b>	0	8	5	70	178	87	85	433
<b>CZ</b>	0	10	6	56	120	63	73	328
<b>DK</b>	0	2	1	22	29	13	29	96
<b>DE</b>	1	34	23	281	481	283	434	1.537
<b>EE</b>	0	2	3	4	19	3	4	35
<b>IE</b>	3	5	4	22	36	12	21	103
<b>EL</b>	0	5	2	48	119	80	86	340
<b>ES</b>	3	18	6	91	267	155	214	754
<b>FR</b>	0	60	36	382	582	252	448	1.760
<b>HR</b>	0	1	4	28	57	33	25	148
<b>IT</b>	14	29	18	220	505	247	444	1.477
<b>CY</b>	0	0	1	2	1	4	2	10
<b>LV</b>	6	2	3	12	24	15	9	71
<b>LT</b>	0	3	3	17	51	17	24	115
<b>LU</b>	0	1	0	2	9	1	6	19
<b>HU</b>	0	8	2	26	122	54	57	269
<b>MT</b>	0	0	1	0	2	1	1	5
<b>NL</b>	0	4	1	48	70	45	57	225
<b>AT</b>	0	3	6	39	66	25	52	191
<b>PL</b>	0	34	41	305	613	221	203	1.417
<b>PT</b>	0	3	2	36	68	47	69	225
<b>RO</b>	0	18	20	147	335	152	113	785
<b>SI</b>	0	0	1	8	19	12	5	45
<b>SK</b>	29	6	3	41	62	21	9	171
<b>FI</b>	0	2	3	34	54	23	34	150
<b>SE</b>	0	1	3	20	46	24	44	138
<b>UK</b>	0	25	30	167	298	109	224	853
<b>EU</b>	<b>60</b>	<b>289</b>	<b>230</b>	<b>2.197</b>	<b>4.372</b>	<b>2.047</b>	<b>2.832</b>	<b>12.027</b>
<b>%</b>	<b>0,5%</b>	<b>2,4%</b>	<b>1,9%</b>	<b>18,3%</b>	<b>36,4%</b>	<b>17,0%</b>	<b>23,5%</b>	<b>100,0%</b>
<b>IS</b>	0	1	2	0	2	3	5	13
<b>NO</b>	1	0	0	16	19	12	19	67
<b>CH</b>	0	3	1	12	20	15	24	75

Source: CARE (EU road accidents database) or national publications  
Last update: April 2018

## 4.2.2 Mode of transport by type of area

**Figure 20: Fatalities by type of area and mode of transport in the EU, 2016**

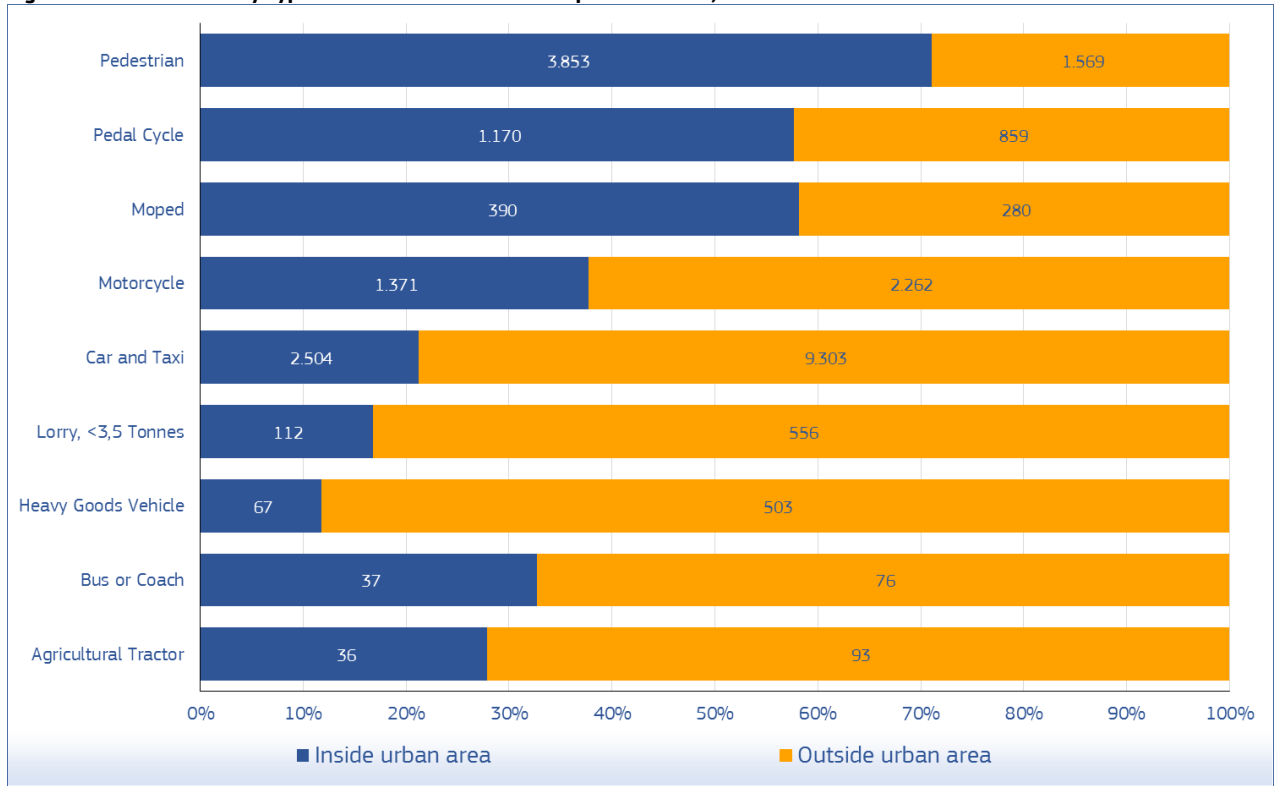

Source: CARE (EU road accidents database) or national publications  
 Last update: April 2018

**Table 33: Number of fatalities by mode of transport and type of area by country (part 1), 2016**

	Agricultural tractor		Bus or coach		Car + Taxi		Heavy goods vehicle		Lorry, under 3.5 tonnes	
	inside urban area	outside urban area	inside urban area	outside urban area	inside urban area	outside urban area	inside urban area	outside urban area	inside urban area	outside urban area
<b>BE</b>	0	2	0	0	56	252	1	22	4	31
<b>BG</b>	0	0	1	2	91	305	3	29	0	0
<b>CZ</b>	1	0	0	0	65	263	3	15	7	10
<b>DK</b>	0	1	1	2	14	82	0	3	0	6
<b>DE</b>	2	7	2	2	182	1.355	5	65	3	60
<b>EE</b>	0	0	2	6	4	29	1	2	-	-
<b>IE</b>	-	-	0	0	18	85	1	2	0	5
<b>EL</b>	3	8	0	0	110	230	1	5	4	27
<b>ES</b>	3	16	3	18	80	674	5	50	4	84
<b>FR</b>	0	8	8	4	257	1.503	5	50	13	117
<b>HR</b>	3	2	0	2	68	80	0	3	4	1
<b>IT</b>	4	15	1	2	431	1.046	3	80	21	37
<b>CY</b>	0	1	1	0	8	2	0	0	3	2
<b>LV</b>	0	0	0	0	11	60	0	3	0	2
<b>LT</b>	-	-	-	-	-	-	-	-	-	-
<b>LU</b>	0	0	0	0	2	17	0	0	0	1
<b>HU</b>	0	0	1	9	48	221	5	7	0	15
<b>MT</b>	0	0	0	0	4	1	0	0	0	0
<b>NL</b>	0	0	0	0	46	176	0	6	2	21
<b>AT</b>	0	3	1	0	25	166	1	12	1	9
<b>PL</b>	7	6	5	3	341	1.076	12	102	0	0
<b>PT</b>	7	12	0	0	79	146	3	4	18	23
<b>RO</b>	1	1	6	17	328	457	8	3	21	42
<b>SI</b>	4	0	0	0	8	37	0	3	0	0
<b>SK</b>	-	-	0	0	33	138	9	10	1	0
<b>FI</b>	0	6	0	0	20	130	0	5	1	13
<b>SE</b>	1	2	1	0	23	112	0	6	0	6
<b>UK</b>	0	3	4	9	152	660	1	16	5	44
<b>EU</b>	<b>36</b>	<b>93</b>	<b>37</b>	<b>76</b>	<b>2.504</b>	<b>9.303</b>	<b>67</b>	<b>503</b>	<b>112</b>	<b>556</b>
<b>%</b>	<b>27,9%</b>	<b>72,1%</b>	<b>32,7%</b>	<b>67,3%</b>	<b>21,2%</b>	<b>78,8%</b>	<b>11,8%</b>	<b>88,2%</b>	<b>16,8%</b>	<b>83,2%</b>
<b>IS</b>	0	0	0	0	3	10	0	1	0	0
<b>NO</b>	0	2	0	1	7	60	0	5	0	1
<b>CH</b>	0	4	0	1	15	60	0	1	0	1

Source: CARE (EU road accidents database) or national publications

Last update: April 2018

**Table 34: Number of fatalities by mode of transport and type of area by country (part 2), 2016**

	Moped		Motor cycle		Pedal cycle		Pedestrian		Total		Total
	inside urban area	outside urban area	inside urban area	outside urban area	inside urban area	outside urban area	inside urban area	outside urban area	inside urban area	outside urban area	
<b>BE</b>	8	5	24	47	33	33	49	24	175	416	591
<b>BG</b>	9	2	26	24	16	13	118	46	264	421	685
<b>CZ</b>	0	1	21	41	27	26	91	39	215	395	610
<b>DK</b>	1	7	4	22	19	12	27	9	66	144	210
<b>DE</b>	38	30	101	435	251	142	360	140	944	2.236	3.180
<b>EE</b>	0	-	0	-	0	-	12	14	19	51	70
<b>IE</b>	-	-	4	20	7	6	30	12	60	130	190
<b>EL</b>	18	7	161	79	8	10	121	28	426	394	820
<b>ES</b>	28	26	109	234	27	40	252	137	511	1.279	1.790
<b>FR</b>	60	61	203	410	77	85	379	174	1.002	2.412	3.414
<b>HR</b>	7	3	22	16	21	6	51	16	176	129	305
<b>IT</b>	73	43	316	341	160	115	452	118	1.461	1.797	3.258
<b>CY</b>	1	1	9	1	0	0	12	2	34	9	43
<b>LV</b>	1	5	3	9	1	6	14	41	30	126	156
<b>LT</b>	-	-	-	-	-	-	2	-	2	0	2
<b>LU</b>	0	0	0	3	0	1	6	2	8	24	32
<b>HU</b>	13	3	18	30	40	33	91	61	216	379	595
<b>MT</b>	0	0	3	6	0	1	7	1	14	9	23
<b>NL</b>	21	13	14	30	62	38	25	13	170	297	467
<b>AT</b>	2	6	11	74	22	26	47	26	110	322	432
<b>PL</b>	39	38	127	117	152	119	583	285	1.266	1.746	3.012
<b>PT</b>	35	9	34	25	23	10	97	26	296	255	551
<b>RO</b>	24	9	31	15	134	42	597	120	1.150	706	1.856
<b>SI</b>	2	1	7	15	4	8	11	11	36	75	111
<b>SK</b>	-	-	13	14	15	12	86	40	157	214	371
<b>FI</b>	3	2	5	12	16	10	18	11	63	189	252
<b>SE</b>	3	4	8	28	12	6	25	15	73	179	252
<b>UK</b>	4	4	97	214	43	59	290	158	596	1.167	1.763
<b>EU</b>	<b>390</b>	<b>280</b>	<b>1.371</b>	<b>2.262</b>	<b>1.170</b>	<b>859</b>	<b>3.853</b>	<b>1.569</b>	<b>9.540</b>	<b>15.501</b>	<b>25.041</b>
<b>%</b>	<b>58,2%</b>	<b>41,8%</b>	<b>37,7%</b>	<b>62,3%</b>	<b>57,7%</b>	<b>42,3%</b>	<b>71,1%</b>	<b>28,9%</b>	<b>38,1%</b>	<b>61,9%</b>	<b>-</b>
<b>IS</b>	0	0	1	1	0	0	1	1	0	0	18
<b>NO</b>	0	1	4	18	5	6	9	6	4	12	125
<b>CH</b>	2	4	11	32	22	11	37	13	7	14	214

Source: CARE (EU road accidents database) or national publications

Last update: April 2018

## 4.3 Accident characteristics

### 4.3.1 Various periods of time (month, day of week, hour of day)

Figure 21: Number of fatalities by month in the EU, 2016

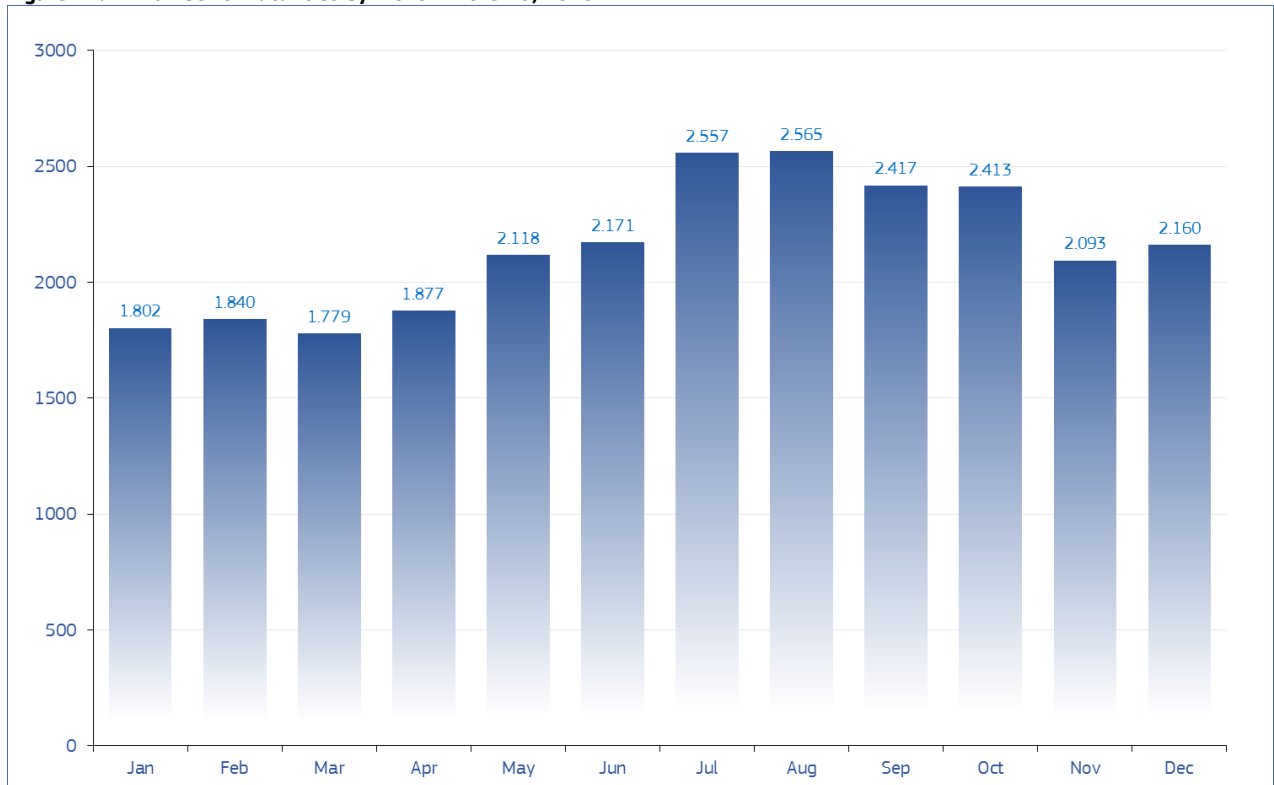

Source: CARE (EU road accidents database) or national publications  
Last update: April 2018

# Annual Accident Report 2018

**Figure 22: Number of fatalities by month and road user type in the EU, 2016**

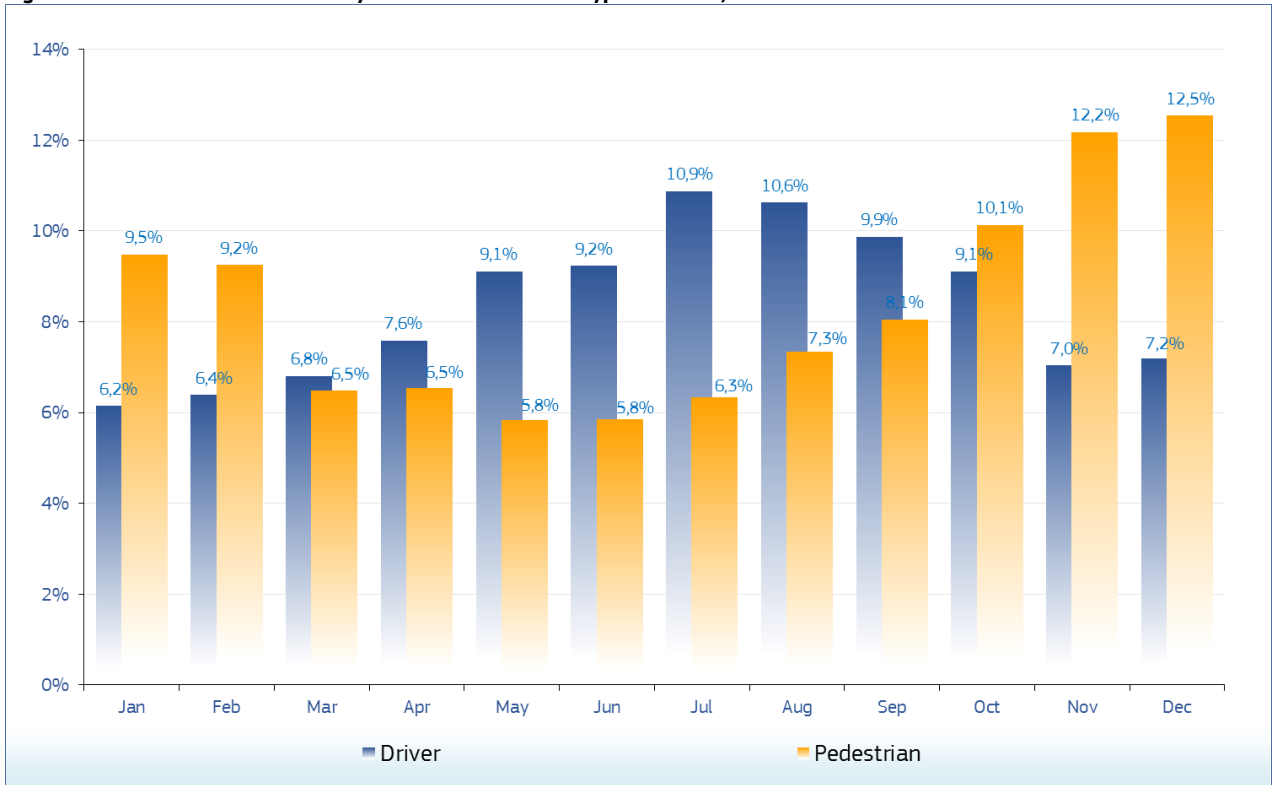

Source: CARE (EU road accidents database) or national publications  
 Last update: April 2018

**Table 35: Number of fatalities by month by country (January to June), 2016**

	January	February	March	April	May	June
<b>BE</b>	52	60	45	54	57	43
<b>BG</b>	51	42	44	64	53	64
<b>CZ</b>	35	39	56	40	47	41
<b>DK</b>	16	10	14	14	22	14
<b>DE</b>	239	190	189	247	322	259
<b>EE</b>	3	11	3	6	7	2
<b>IE</b>	16	13	15	14	18	18
<b>EL</b>	64	57	54	68	76	69
<b>ES</b>	147	136	153	132	132	145
<b>FR</b>	236	262	255	243	293	285
<b>HR</b>	23	24	13	17	34	26
<b>IT</b>	230	241	227	237	273	302
<b>CY</b>	1	4	2	5	2	4
<b>LV</b>	10	11	13	11	7	15
<b>LT</b>	21	22	12	15	12	20
<b>LU</b>	2	4	1	1	2	4
<b>HU</b>	44	50	40	28	44	61
<b>MT</b>	2	1	1	2	3	1
<b>NL</b>	37	53	41	34	36	34
<b>AT</b>	26	22	31	36	36	39
<b>PL</b>	164	195	204	217	244	278
<b>PT</b>	45	49	47	35	34	43
<b>RO</b>	103	132	122	133	127	169
<b>SI</b>	13	5	9	13	12	11
<b>SK</b>	31	27	21	20	21	27
<b>FI</b>	17	19	13	18	22	24
<b>SE</b>	16	24	9	21	23	28
<b>UK</b>	158	137	145	152	159	145
<b>EU</b>	<b>1.802</b>	<b>1.840</b>	<b>1.779</b>	<b>1.877</b>	<b>2.118</b>	<b>2.171</b>
<b>%</b>	<b>7,0%</b>	<b>7,1%</b>	<b>6,9%</b>	<b>7,3%</b>	<b>8,2%</b>	<b>8,4%</b>
<b>IS</b>	1	1	0	1	1	3
<b>NO</b>	13	10	8	9	7	15
<b>CH</b>	13	6	14	13	19	24

Source: CARE (EU road accidents database) or national publications  
Last update: April 2018

**Table 36: Number of fatalities by month by country (July to December), 2016**

	July	August	September	October	November	December	Total
<b>BE</b>	64	65	45	62	51	39	637
<b>BG</b>	71	76	76	60	58	49	708
<b>CZ</b>	67	63	66	63	40	54	611
<b>DK</b>	20	18	28	19	22	14	211
<b>DE</b>	329	346	326	299	244	216	3.206
<b>EE</b>	3	9	6	1	10	6	67
<b>IE</b>	18	15	11	18	20	17	193
<b>EL</b>	79	81	69	84	65	58	824
<b>ES</b>	191	188	155	141	146	144	1.810
<b>FR</b>	356	301	334	313	257	336	3.471
<b>HR</b>	22	41	30	35	16	26	307
<b>IT</b>	367	338	295	276	265	232	3.283
<b>CY</b>	7	5	3	4	3	6	46
<b>LV</b>	15	15	20	11	15	15	158
<b>LT</b>	13	22	16	29	31	29	242
<b>LU</b>	2	3	2	2	6	3	32
<b>HU</b>	54	46	53	74	55	58	607
<b>MT</b>	3	2	3	2	2	1	23
<b>NL</b>	67	39	48	48	43	53	533
<b>AT</b>	63	38	43	37	33	28	432
<b>PL</b>	255	312	309	306	250	292	3.026
<b>PT</b>	55	55	48	61	46	45	563
<b>RO</b>	163	210	182	214	165	193	1.913
<b>SI</b>	15	20	9	9	3	11	130
<b>SK</b>	39	40	32	42	47	24	371
<b>FI</b>	28	29	23	27	22	16	258
<b>SE</b>	36	25	27	22	20	19	270
<b>UK</b>	155	163	158	154	158	176	1.860
<b>EU</b>	<b>2.557</b>	<b>2.565</b>	<b>2.417</b>	<b>2.413</b>	<b>2.093</b>	<b>2.160</b>	<b>25.792</b>
<b>%</b>	<b>9,9%</b>	<b>9,9%</b>	<b>9,4%</b>	<b>9,4%</b>	<b>8,1%</b>	<b>8,4%</b>	<b>100,0%</b>
<b>IS</b>	1	1	3	3	0	3	18
<b>NO</b>	22	13	14	11	5	8	135
<b>CH</b>	22	22	33	17	17	16	216

Source: CARE (EU road accidents database) or national publications  
Last update: April 2018



# Annual Accident Report 2018

**Table 37: Number of driver fatalities by month by country (January to June), 2016**

	January	February	March	April	May	June
<b>BE</b>	33	45	33	38	43	35
<b>BG</b>	21	21	23	30	22	38
<b>CZ</b>	14	16	29	29	36	30
<b>DK</b>	11	7	8	12	15	10
<b>DE</b>	139	122	117	190	231	200
<b>EE</b>	0	4	3	4	3	2
<b>IE</b>	13	6	10	6	9	9
<b>EL</b>	44	33	43	46	59	47
<b>ES</b>	90	76	81	74	89	102
<b>FR</b>	147	155	188	168	216	200
<b>HR</b>	13	15	5	10	25	15
<b>IT</b>	131	160	152	171	212	215
<b>CY</b>	1	3	1	3	1	2
<b>LV</b>	7	6	5	7	6	7
<b>LT</b>	9	6	7	9	4	14
<b>LU</b>	1	1	1	0	2	1
<b>HU</b>	22	26	20	18	28	42
<b>MT</b>	1	1	1	0	2	1
<b>NL</b>	31	41	30	24	31	30
<b>AT</b>	14	11	21	26	25	32
<b>PL</b>	58	81	104	129	153	169
<b>PT</b>	30	29	34	25	23	33
<b>RO</b>	33	49	46	53	61	83
<b>SI</b>	6	3	6	11	9	9
<b>SK</b>	11	9	8	10	8	17
<b>FI</b>	15	14	8	13	21	16
<b>SE</b>	9	12	6	15	18	22
<b>UK</b>	76	66	95	88	100	90
<b>EU</b>	<b>980</b>	<b>1.018</b>	<b>1.085</b>	<b>1.209</b>	<b>1.452</b>	<b>1.471</b>
<b>%</b>	<b>6,2%</b>	<b>6,4%</b>	<b>6,8%</b>	<b>7,6%</b>	<b>9,1%</b>	<b>9,2%</b>
<b>IS</b>	1	1	0	0	1	2
<b>NO</b>	10	7	6	6	5	13
<b>CH</b>	9	2	8	9	12	19

Source: CARE (EU road accidents database) or national publications  
Last update: April 2018

**Table 38: Number of driver fatalities by month by country (July to December), 2016**

	July	August	September	October	November	December	Total
<b>BE</b>	52	47	31	48	32	29	466
<b>BG</b>	38	41	36	33	23	20	346
<b>CZ</b>	49	43	43	35	17	29	370
<b>DK</b>	14	14	21	11	16	10	149
<b>DE</b>	262	279	248	212	154	136	2.290
<b>EE</b>	3	4	1	1	1	2	28
<b>IE</b>	14	9	7	12	8	9	112
<b>EL</b>	54	51	37	56	43	35	548
<b>ES</b>	119	117	100	87	84	82	1.101
<b>FR</b>	249	218	235	210	163	225	2.374
<b>HR</b>	13	24	18	23	10	15	186
<b>IT</b>	268	242	217	184	159	150	2.261
<b>CY</b>	4	3	1	3	2	2	26
<b>LV</b>	9	9	11	5	3	1	76
<b>LT</b>	7	11	6	12	10	8	103
<b>LU</b>	1	3	1	2	2	2	17
<b>HU</b>	33	27	34	42	29	15	336
<b>MT</b>	1	0	2	1	2	0	12
<b>NL</b>	57	35	44	39	35	40	437
<b>AT</b>	52	30	31	24	20	21	307
<b>PL</b>	148	178	176	130	106	112	1.544
<b>PT</b>	29	35	31	37	19	23	348
<b>RO</b>	76	102	68	89	53	60	773
<b>SI</b>	10	14	7	5	2	8	90
<b>SK</b>	23	21	16	17	19	11	170
<b>FI</b>	22	24	14	22	12	9	190
<b>SE</b>	25	17	19	15	10	11	179
<b>UK</b>	101	96	118	97	87	81	1.095
<b>EU</b>	<b>1.733</b>	<b>1.694</b>	<b>1.573</b>	<b>1.452</b>	<b>1.121</b>	<b>1.146</b>	<b>15.934</b>
<b>%</b>	<b>10,9%</b>	<b>10,6%</b>	<b>9,9%</b>	<b>9,1%</b>	<b>7,0%</b>	<b>7,2%</b>	<b>100,0%</b>
<b>IS</b>	1	1	1	2	0	3	13
<b>NO</b>	16	10	11	9	4	4	101
<b>CH</b>	14	20	24	11	7	10	145

Source: CARE (EU road accidents database) or national publications  
Last update: April 2018

**Table 39: Number of passenger fatalities by month by country (January to June), 2016**

	January	February	March	April	May	June
<b>BE</b>	7	6	7	5	6	5
<b>BG</b>	11	15	15	26	22	20
<b>CZ</b>	6	7	16	1	4	9
<b>DK</b>	2	1	1	1	2	3
<b>DE</b>	33	27	39	28	50	27
<b>EE</b>	1	3	0	1	2	0
<b>IE</b>	0	2	2	4	5	6
<b>EL</b>	8	9	8	10	12	12
<b>ES</b>	22	18	36	31	22	22
<b>FR</b>	40	52	45	41	40	47
<b>HR</b>	5	2	1	2	4	4
<b>IT</b>	35	30	39	34	26	46
<b>CY</b>	0	0	0	0	1	1
<b>LV</b>	0	1	2	1	0	5
<b>LT</b>	4	8	0	4	4	4
<b>LU</b>	1	2	0	0	0	2
<b>HU</b>	7	8	7	5	11	10
<b>MT</b>	1	0	0	1	0	0
<b>NL</b>	3	4	3	2	4	2
<b>AT</b>	3	2	7	5	5	4
<b>PL</b>	36	31	48	37	46	63
<b>PT</b>	7	6	6	2	6	4
<b>RO</b>	20	36	21	24	38	42
<b>SI</b>	1	1	1	1	0	1
<b>SK</b>	6	6	5	5	5	4
<b>FI</b>	0	3	4	3	1	6
<b>SE</b>	5	5	1	3	4	5
<b>UK</b>	32	27	19	31	26	25
<b>EU</b>	<b>296</b>	<b>312</b>	<b>333</b>	<b>308</b>	<b>346</b>	<b>379</b>
<b>%</b>	<b>6,8%</b>	<b>7,1%</b>	<b>7,6%</b>	<b>7,1%</b>	<b>7,9%</b>	<b>8,7%</b>
<b>IS</b>	0	0	0	1	0	1
<b>NO</b>	2	3	1	2	1	1
<b>CH</b>	2	0	1	0	3	1

Source: CARE (EU road accidents database) or national publications  
Last update: April 2018

**Table 40: Number of passenger fatalities by month by country (July to December), 2016**

	July	August	September	October	November	December	Total
<b>BE</b>	8	8	10	9	9	7	87
<b>BG</b>	41	27	29	32	15	14	267
<b>CZ</b>	13	11	14	10	10	10	111
<b>DK</b>	3	3	3	4	1	2	26
<b>DE</b>	41	33	37	41	31	29	416
<b>EE</b>	0	4	3	0	0	0	14
<b>IE</b>	3	4	2	4	5	2	39
<b>EL</b>	11	15	15	11	9	7	127
<b>ES</b>	39	43	24	27	17	19	320
<b>FR</b>	63	48	46	48	27	47	544
<b>HR</b>	7	12	4	7	3	3	54
<b>IT</b>	62	54	33	33	32	28	452
<b>CY</b>	1	0	2	0	0	1	6
<b>LV</b>	3	4	3	1	4	3	27
<b>LT</b>	5	7	5	10	2	3	56
<b>LU</b>	0	0	1	0	1	0	7
<b>HU</b>	10	12	11	12	9	17	119
<b>MT</b>	1	0	0	0	0	0	3
<b>NL</b>	6	2	5	0	0	0	31
<b>AT</b>	7	2	8	5	3	1	52
<b>PL</b>	59	76	72	72	37	37	614
<b>PT</b>	9	13	9	11	10	9	92
<b>RO</b>	47	45	38	43	28	41	423
<b>SI</b>	4	4	2	1	1	1	18
<b>SK</b>	8	8	2	14	10	2	75
<b>FI</b>	4	2	4	2	6	4	39
<b>SE</b>	6	4	4	0	6	4	47
<b>UK</b>	26	33	18	20	18	27	302
<b>EU</b>	<b>487</b>	<b>474</b>	<b>404</b>	<b>417</b>	<b>294</b>	<b>318</b>	<b>4.368</b>
<b>%</b>	<b>11,1%</b>	<b>10,9%</b>	<b>9,2%</b>	<b>9,5%</b>	<b>6,7%</b>	<b>7,3%</b>	<b>100,0%</b>
<b>IS</b>	0	0	1	0	0	0	3
<b>NO</b>	5	0	0	2	1	1	19
<b>CH</b>	4	0	2	5	2	1	21

Source: CARE (EU road accidents database) or national publications  
Last update: April 2018

**Table 41: Number of pedestrian fatalities by month by country (January to June), 2016**

	January	February	March	April	May	June
<b>BE</b>	10	9	5	11	6	3
<b>BG</b>	19	9	5	13	13	7
<b>CZ</b>	15	16	11	10	7	2
<b>DK</b>	3	2	5	1	5	1
<b>DE</b>	67	41	33	29	41	32
<b>EE</b>	2	4	0	1	2	0
<b>IE</b>	3	5	3	4	4	3
<b>EL</b>	12	15	3	12	5	10
<b>ES</b>	35	42	36	27	21	21
<b>FR</b>	49	55	22	34	37	38
<b>HR</b>	5	7	7	5	5	7
<b>IT</b>	64	51	36	32	35	41
<b>CY</b>	0	1	1	2	0	1
<b>LV</b>	3	4	6	3	1	3
<b>LT</b>	8	8	5	2	4	2
<b>LU</b>	0	1	0	1	0	1
<b>HU</b>	15	16	13	5	5	9
<b>MT</b>	0	0	0	1	1	0
<b>NL</b>	3	6	6	5	1	3
<b>AT</b>	9	9	3	5	6	3
<b>PL</b>	70	83	52	51	45	46
<b>PT</b>	8	14	7	8	5	6
<b>RO</b>	50	47	55	56	28	44
<b>SI</b>	6	1	2	1	3	1
<b>SK</b>	14	12	8	5	8	6
<b>FI</b>	2	2	1	2	0	2
<b>SE</b>	2	7	2	3	1	1
<b>UK</b>	50	44	31	33	33	30
<b>EU</b>	<b>524</b>	<b>511</b>	<b>358</b>	<b>362</b>	<b>322</b>	<b>323</b>
<b>%</b>	<b>9,5%</b>	<b>9,2%</b>	<b>6,5%</b>	<b>6,5%</b>	<b>5,8%</b>	<b>5,8%</b>
<b>IS</b>	0	0	0	0	0	0
<b>NO</b>	1	0	1	1	1	1
<b>CH</b>	2	4	5	4	4	4

Source: CARE (EU road accidents database) or national publications  
Last update: April 2018

**Table 42: Number of pedestrian fatalities by month by country (July to December), 2016**

	July	August	September	October	November	December	Total
<b>BE</b>	4	8	4	5	10	3	78
<b>BG</b>	10	20	15	15	21	17	164
<b>CZ</b>	5	9	9	18	13	15	130
<b>DK</b>	3	1	4	4	5	2	36
<b>DE</b>	26	34	41	46	59	51	500
<b>EE</b>	0	0	2	0	9	4	24
<b>IE</b>	1	2	2	2	7	6	42
<b>EL</b>	14	15	17	17	13	16	149
<b>ES</b>	33	28	31	27	45	43	389
<b>FR</b>	44	35	53	55	67	64	553
<b>HR</b>	2	5	8	5	3	8	67
<b>IT</b>	37	42	45	59	74	54	570
<b>CY</b>	2	2	0	1	1	3	14
<b>LV</b>	3	2	6	5	8	11	55
<b>LT</b>	1	4	4	7	19	17	81
<b>LU</b>	1	0	0	0	3	1	8
<b>HU</b>	11	7	8	20	17	26	152
<b>MT</b>	1	2	1	1	0	1	8
<b>NL</b>	1	2	1	5	2	9	44
<b>AT</b>	4	6	4	8	10	6	73
<b>PL</b>	48	58	61	104	107	143	868
<b>PT</b>	17	7	8	13	17	13	123
<b>RO</b>	40	63	76	82	84	92	717
<b>SI</b>	1	2	0	3	0	2	22
<b>SK</b>	8	11	14	11	18	11	126
<b>FI</b>	2	3	5	3	4	3	29
<b>SE</b>	3	4	4	7	4	4	42
<b>UK</b>	28	34	22	37	53	68	463
<b>EU</b>	<b>350</b>	<b>406</b>	<b>445</b>	<b>560</b>	<b>673</b>	<b>693</b>	<b>5.527</b>
<b>%</b>	<b>6,3%</b>	<b>7,3%</b>	<b>8,1%</b>	<b>10,1%</b>	<b>12,2%</b>	<b>12,5%</b>	<b>100,0%</b>
<b>IS</b>	0	0	1	1	0	0	2
<b>NO</b>	1	3	3	0	0	3	15
<b>CH</b>	4	2	7	1	8	5	50

Source: CARE (EU road accidents database) or national publications  
Last update: April 2018

**Figure 23: Total number of fatalities by day of week and road user type in the EU, 2016**

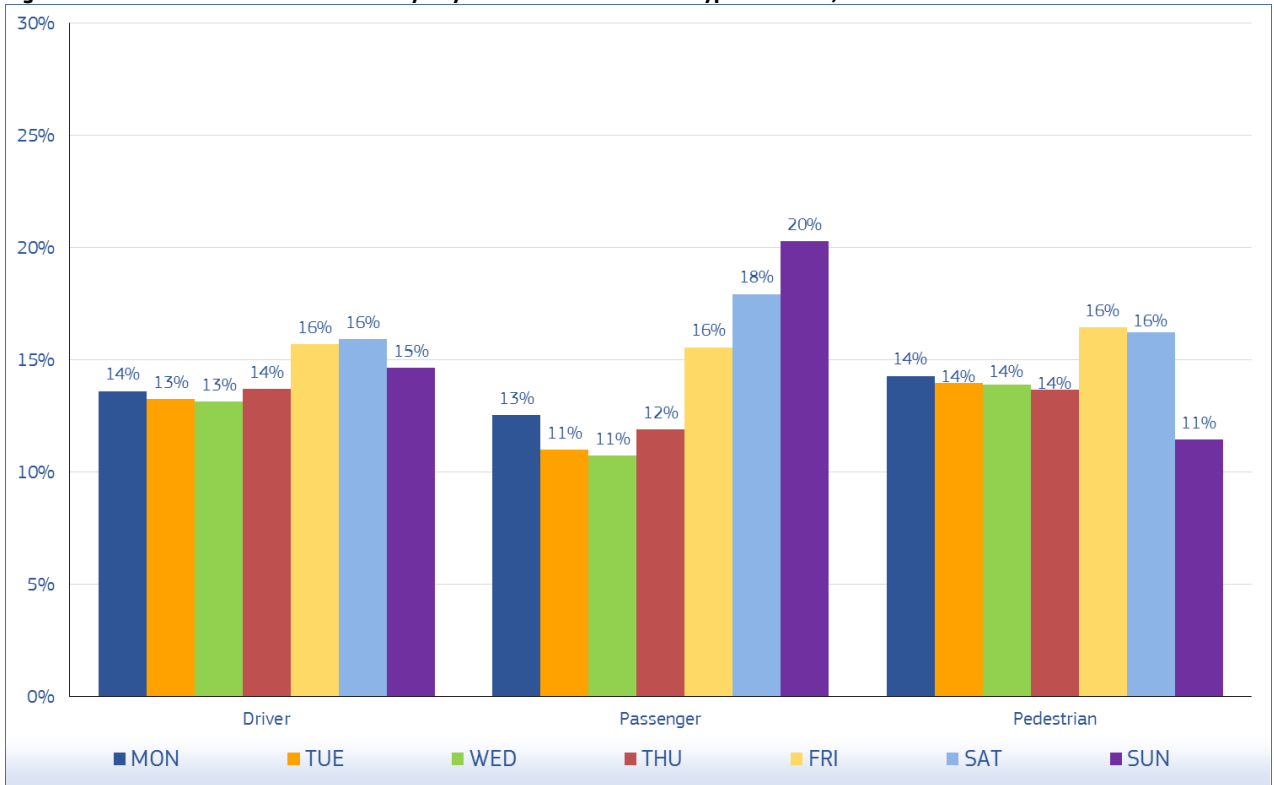

Source: CARE (EU road accidents database) or national publications  
 Last update: April 2018

# Annual Accident Report 2018

**Table 43: Total number of fatalities by day of week by country, 2016**

	Monday	Tuesday	Wednesday	Thursday	Friday	Saturday	Sunday	Total
<b>BE</b>	73	80	91	91	89	108	105	637
<b>BG</b>	95	90	65	96	125	117	120	708
<b>CZ</b>	114	80	73	70	97	92	85	611
<b>DK</b>	36	30	22	36	41	24	22	211
<b>DE</b>	442	471	444	421	550	429	449	3.206
<b>EE</b>	8	14	8	7	9	12	9	67
<b>IE</b>	26	18	25	38	27	29	30	193
<b>EL</b>	95	109	105	114	123	128	150	824
<b>ES</b>	265	215	243	250	261	294	282	1.810
<b>FR</b>	461	435	446	479	546	587	517	3.471
<b>HR</b>	32	34	34	46	59	54	48	307
<b>IT</b>	456	422	440	413	502	553	497	3.283
<b>CY</b>	4	4	7	4	9	11	7	46
<b>LV</b>	22	22	24	21	23	28	18	158
<b>LT</b>	32	36	25	24	33	51	41	242
<b>LU</b>	5	5	3	3	4	9	3	32
<b>HU</b>	79	89	73	79	95	115	77	607
<b>MT</b>	1	5	1	3	1	5	7	23
<b>NL</b>	65	82	66	83	83	89	65	533
<b>AT</b>	59	58	54	60	65	66	70	432
<b>PL</b>	409	385	386	398	504	521	423	3.026
<b>PT</b>	73	77	77	61	88	100	87	563
<b>RO</b>	260	226	248	245	310	304	320	1.913
<b>SI</b>	18	18	13	14	19	25	23	130
<b>SK</b>	48	52	47	51	54	64	55	371
<b>FI</b>	33	32	40	31	29	59	34	258
<b>SE</b>	43	32	36	32	33	53	41	270
<b>UK</b>	244	237	231	288	309	290	261	1.860
<b>EU</b>	<b>3.498</b>	<b>3.358</b>	<b>3.327</b>	<b>3.458</b>	<b>4.088</b>	<b>4.217</b>	<b>3.846</b>	<b>25.792</b>
<b>%</b>	<b>13,6%</b>	<b>13,0%</b>	<b>12,9%</b>	<b>13,4%</b>	<b>15,8%</b>	<b>16,4%</b>	<b>14,9%</b>	<b>100,0%</b>
<b>IS</b>	3	0	1	3	4	3	4	18
<b>NO</b>	22	17	17	18	23	18	20	135
<b>CH</b>	26	37	23	37	34	35	24	216

Source: CARE (EU road accidents database) or national publications  
Last update: April 2018



**Table 44: Number of fatalities by day of week by country, 2016 (drivers)**

	Monday	Tuesday	Wednesday	Thursday	Friday	Saturday	Sunday	Total
<b>BE</b>	55	63	68	66	65	79	70	466
<b>BG</b>	53	49	34	40	58	54	58	346
<b>CZ</b>	77	48	39	38	60	60	48	370
<b>DK</b>	24	22	17	25	28	17	16	149
<b>DE</b>	307	344	310	315	406	299	309	2.290
<b>EE</b>	5	8	4	2	2	3	4	28
<b>IE</b>	17	7	20	22	17	14	15	112
<b>EL</b>	60	77	68	75	82	86	100	548
<b>ES</b>	160	134	146	151	160	192	158	1.101
<b>FR</b>	312	294	315	333	373	395	352	2.374
<b>HR</b>	16	23	16	34	35	31	31	186
<b>IT</b>	314	294	305	286	345	381	336	2.261
<b>CY</b>	2	2	3	2	6	7	4	26
<b>LV</b>	11	9	9	11	12	14	10	76
<b>LT</b>	13	24	11	13	9	15	18	103
<b>LU</b>	3	3	1	2	1	6	1	17
<b>HU</b>	43	44	40	48	54	61	46	336
<b>MT</b>	1	2	0	2	0	2	5	12
<b>NL</b>	58	67	53	70	70	71	48	437
<b>AT</b>	33	43	42	42	51	47	49	307
<b>PL</b>	201	186	213	228	247	261	208	1.544
<b>PT</b>	50	55	46	34	52	60	51	348
<b>RO</b>	109	87	117	97	118	118	127	773
<b>SI</b>	13	13	10	10	12	17	15	90
<b>SK</b>	17	30	27	25	19	27	25	170
<b>FI</b>	24	25	30	23	23	38	27	190
<b>SE</b>	31	22	24	23	20	31	28	179
<b>UK</b>	161	139	127	167	176	150	175	1.095
<b>EU</b>	<b>2.170</b>	<b>2.114</b>	<b>2.095</b>	<b>2.184</b>	<b>2.501</b>	<b>2.536</b>	<b>2.334</b>	<b>15.934</b>
<b>%</b>	<b>13,6%</b>	<b>13,3%</b>	<b>13,1%</b>	<b>13,7%</b>	<b>15,7%</b>	<b>15,9%</b>	<b>14,6%</b>	<b>100,0%</b>
<b>IS</b>	3	0	1	3	3	1	2	13
<b>NO</b>	17	10	15	12	19	13	15	101
<b>CH</b>	19	24	17	26	22	19	18	145

Source: CARE (EU road accidents database) or national publications  
Last update: April 2018

# Annual Accident Report 2018

**Table 45: Number of fatalities by day of week by country, 2016 (passengers)**

	Monday	Tuesday	Wednesday	Thursday	Friday	Saturday	Sunday	Total
<b>BE</b>	5	8	8	18	11	13	24	87
<b>BG</b>	18	21	13	29	39	37	40	197
<b>CZ</b>	15	18	16	15	11	22	14	111
<b>DK</b>	3	5	2	6	5	4	1	26
<b>DE</b>	60	53	50	41	60	61	91	416
<b>EE</b>	0	3	1	0	3	5	2	14
<b>IE</b>	5	3	1	7	5	9	9	39
<b>EL</b>	17	15	16	14	20	17	28	127
<b>ES</b>	43	39	32	33	42	50	81	320
<b>FR</b>	67	48	53	83	89	105	99	544
<b>HR</b>	6	5	7	4	11	10	11	54
<b>IT</b>	57	52	48	51	61	77	106	452
<b>CY</b>	1	1	1	1	0	1	1	6
<b>LV</b>	6	4	5	3	3	2	4	27
<b>LT</b>	7	2	4	5	7	17	14	56
<b>LU</b>	0	1	2	0	1	1	2	7
<b>HU</b>	14	16	14	16	16	23	20	119
<b>MT</b>	0	1	1	0	0	1	0	3
<b>NL</b>	3	5	6	4	5	3	5	31
<b>AT</b>	15	4	1	8	4	9	11	52
<b>PL</b>	89	75	54	53	104	117	122	614
<b>PT</b>	10	7	11	13	13	15	23	92
<b>RO</b>	46	48	45	44	76	75	89	423
<b>SI</b>	3	1	1	0	4	4	5	18
<b>SK</b>	10	6	5	11	13	15	15	75
<b>FI</b>	6	3	5	4	4	12	5	39
<b>SE</b>	5	3	6	4	6	18	5	47
<b>UK</b>	28	26	54	45	56	48	45	302
<b>EU</b>	<b>539</b>	<b>473</b>	<b>462</b>	<b>512</b>	<b>669</b>	<b>771</b>	<b>872</b>	<b>4.298</b>
<b>%</b>	<b>12,5%</b>	<b>11,0%</b>	<b>10,7%</b>	<b>11,9%</b>	<b>15,6%</b>	<b>17,9%</b>	<b>20,3%</b>	<b>100,0%</b>
<b>IS</b>	0	0	0	0	0	1	2	3
<b>NO</b>	2	4	1	3	2	4	3	19
<b>CH</b>	2	5	1	2	2	7	2	21

Source: CARE (EU road accidents database) or national publications  
Last update: April 2018

# Annual Accident Report 2018

**Table 46: Number of fatalities by day of week by country, 2016 (pedestrians)**

	Monday	Tuesday	Wednesday	Thursday	Friday	Saturday	Sunday	Total
<b>BE</b>	13	9	14	5	11	15	11	78
<b>BG</b>	24	20	18	26	28	26	22	164
<b>CZ</b>	22	14	18	17	26	10	23	130
<b>DK</b>	9	3	3	5	8	3	5	36
<b>DE</b>	75	74	84	65	84	69	49	500
<b>EE</b>	3	3	3	5	4	4	2	24
<b>IE</b>	4	8	4	9	5	6	6	42
<b>EL</b>	18	17	21	25	21	25	22	149
<b>ES</b>	62	42	65	66	59	52	43	389
<b>FR</b>	82	93	78	63	84	87	66	553
<b>HR</b>	10	6	11	8	13	13	6	67
<b>IT</b>	85	76	87	76	96	95	55	570
<b>CY</b>	1	1	3	1	3	3	2	14
<b>LV</b>	5	9	10	7	8	12	4	55
<b>LT</b>	12	10	10	6	16	18	9	81
<b>LU</b>	2	1	0	1	2	2	0	8
<b>HU</b>	22	29	19	15	25	31	11	152
<b>MT</b>	0	2	0	1	1	2	2	8
<b>NL</b>	5	11	6	7	3	6	6	44
<b>AT</b>	11	11	11	10	10	10	10	73
<b>PL</b>	119	124	119	117	153	143	93	868
<b>PT</b>	13	15	20	14	23	25	13	123
<b>RO</b>	105	91	86	104	116	111	104	717
<b>SI</b>	2	4	2	4	3	4	3	22
<b>SK</b>	21	16	15	15	22	22	15	126
<b>FI</b>	3	4	5	4	2	9	2	29
<b>SE</b>	7	7	6	5	7	2	8	42
<b>UK</b>	55	72	50	76	77	92	41	463
<b>EU</b>	<b>790</b>	<b>772</b>	<b>768</b>	<b>757</b>	<b>910</b>	<b>897</b>	<b>633</b>	<b>5.527</b>
<b>%</b>	<b>14,3%</b>	<b>14,0%</b>	<b>13,9%</b>	<b>13,7%</b>	<b>16,5%</b>	<b>16,2%</b>	<b>11,5%</b>	<b>100,0%</b>
<b>IS</b>	0	0	0	0	1	1	0	2
<b>NO</b>	3	3	1	3	2	1	2	15
<b>CH</b>	5	8	5	9	10	9	4	50

Source: CARE (EU road accidents database) or national publications  
Last update: April 2018

**Table 47: Number of fatalities by hour of day (00-08) by country, 2016**

	00	01	02	03	04	05	06	07	08
<b>BE</b>	21	24	28	16	17	18	23	21	22
<b>BG</b>	18	4	21	12	11	11	21	30	30
<b>CZ</b>	6	9	10	10	8	24	34	30	36
<b>DK</b>	2	4	2	5	4	3	6	12	5
<b>DE</b>	73	46	54	56	61	98	101	101	117
<b>EE</b>	0	1	1	0	2	4	2	2	4
<b>IE</b>	3	10	7	5	9	2	5	9	8
<b>EL</b>	19	23	23	27	19	35	38	38	40
<b>ES</b>	42	43	32	27	30	59	66	70	83
<b>FR</b>	77	85	66	68	74	95	102	152	170
<b>HR</b>	11	6	5	6	13	14	7	7	11
<b>IT</b>	76	121	82	68	70	76	84	110	133
<b>CY</b>	1	2	1	1	0	1	3	2	1
<b>LV</b>	6	1	5	0	5	2	6	4	3
<b>LT</b>	7	3	8	3	4	2	6	8	5
<b>LU</b>	1	0	0	1	0	0	2	2	0
<b>HU</b>	13	12	14	7	7	15	29	23	38
<b>MT</b>	0	2	0	0	2	1	2	0	3
<b>NL</b>	15	14	4	11	11	17	22	17	21
<b>AT</b>	8	5	10	5	8	10	20	19	25
<b>PL</b>	49	56	48	61	52	78	147	101	101
<b>PT</b>	14	16	13	6	6	11	23	13	29
<b>RO</b>	43	54	39	38	24	39	77	75	66
<b>SI</b>	2	3	5	1	0	2	7	4	4
<b>SK</b>	7	4	7	8	13	10	24	11	16
<b>FI</b>	8	7	14	9	3	9	4	17	6
<b>SE</b>	6	7	9	3	5	6	9	10	6
<b>UK</b>	55	44	35	49	30	49	53	77	57
<b>EU</b>	<b>583</b>	<b>606</b>	<b>543</b>	<b>503</b>	<b>488</b>	<b>691</b>	<b>923</b>	<b>965</b>	<b>1.040</b>
<b>%</b>	<b>2,3%</b>	<b>2,3%</b>	<b>2,1%</b>	<b>2,0%</b>	<b>1,9%</b>	<b>2,7%</b>	<b>3,6%</b>	<b>3,7%</b>	<b>4,0%</b>
<b>IS</b>	1	0	0	0	1	0	0	2	1
<b>NO</b>	8	2	8	2	2	0	5	4	4
<b>CH</b>	6	2	4	4	3	5	13	9	13

Source: CARE (EU road accidents database) or national publications

Last update: April 2018

**Table 48: Number of fatalities by hour of day (09-16) by country, 2016**

	09	10	11	12	13	14	15	16
<b>BE</b>	28	28	28	22	28	32	36	30
<b>BG</b>	29	23	33	31	45	38	32	48
<b>CZ</b>	25	20	20	23	31	44	40	39
<b>DK</b>	9	8	18	9	10	16	12	16
<b>DE</b>	143	148	167	177	220	248	242	202
<b>EE</b>	1	0	1	7	1	3	2	7
<b>IE</b>	10	5	9	9	8	10	9	9
<b>EL</b>	37	41	37	30	33	30	54	33
<b>ES</b>	90	69	108	113	111	92	78	102
<b>FR</b>	154	165	161	152	132	165	231	244
<b>HR</b>	8	12	8	11	10	12	16	18
<b>IT</b>	158	167	157	173	156	162	147	187
<b>CY</b>	1	2	2	2	2	2	1	2
<b>LV</b>	2	4	6	8	4	5	7	4
<b>LT</b>	6	8	12	13	15	8	4	15
<b>LU</b>	1	0	0	0	2	2	2	6
<b>HU</b>	28	33	22	27	22	36	30	47
<b>MT</b>	2	1	0	0	0	1	0	0
<b>NL</b>	22	21	38	25	32	50	38	37
<b>AT</b>	19	16	17	21	23	30	32	37
<b>PL</b>	109	118	169	116	127	168	175	217
<b>PT</b>	29	21	18	31	24	27	36	32
<b>RO</b>	70	71	65	76	81	90	92	86
<b>SI</b>	4	1	8	10	7	10	7	9
<b>SK</b>	16	6	20	14	16	21	17	22
<b>FI</b>	7	17	20	11	13	16	19	14
<b>SE</b>	10	12	11	18	21	20	17	19
<b>UK</b>	72	87	95	95	101	101	100	121
<b>EU</b>	<b>1.090</b>	<b>1.104</b>	<b>1.250</b>	<b>1.224</b>	<b>1.275</b>	<b>1.439</b>	<b>1.476</b>	<b>1.603</b>
<b>%</b>	<b>4,2%</b>	<b>4,3%</b>	<b>4,8%</b>	<b>4,7%</b>	<b>4,9%</b>	<b>5,6%</b>	<b>5,7%</b>	<b>6,2%</b>
<b>IS</b>	0	1	0	3	2	1	2	2
<b>NO</b>	4	4	6	9	6	6	10	11
<b>CH</b>	7	10	12	10	8	15	15	15

Source: CARE (EU road accidents database) or national publications  
Last update: April 2018

# Annual Accident Report 2018

**Table 49: Number of fatalities by hour of day (17-24) by country, 2016**

	17	18	19	20	21	22	23	Un-known	Total
<b>BE</b>	29	41	35	38	28	23	21	0	637
<b>BG</b>	46	59	45	28	42	24	27	0	708
<b>CZ</b>	37	48	33	29	15	14	21	5	611
<b>DK</b>	13	10	8	11	10	7	11	0	211
<b>DE</b>	258	186	143	109	74	90	92	0	3.206
<b>EE</b>	6	3	5	8	1	2	4	0	67
<b>IE</b>	13	16	8	12	8	5	4	0	193
<b>EL</b>	35	42	44	53	37	27	29	0	824
<b>ES</b>	100	109	103	97	79	62	45	0	1.810
<b>FR</b>	257	242	163	144	95	140	137	0	3.471
<b>HR</b>	24	23	20	19	20	13	13	0	307
<b>IT</b>	180	216	206	186	126	114	125	3	3.283
<b>CY</b>	5	1	3	7	3	0	1	0	46
<b>LV</b>	16	11	10	19	11	6	7	6	158
<b>LT</b>	36	31	19	7	14	3	5	0	242
<b>LU</b>	2	4	1	2	2	2	0	0	32
<b>HU</b>	37	42	35	24	24	19	23	0	607
<b>MT</b>	1	4	1	1	2	0	0	0	23
<b>NL</b>	27	31	29	13	14	14	10	0	533
<b>AT</b>	29	28	15	19	13	17	6	0	432
<b>PL</b>	239	222	172	156	150	129	66	0	3.026
<b>PT</b>	40	35	36	33	26	22	22	0	563
<b>RO</b>	158	141	144	127	109	103	45	0	1.913
<b>SI</b>	11	5	8	9	7	3	3	0	130
<b>SK</b>	27	32	22	19	13	9	13	4	371
<b>FI</b>	14	11	11	7	5	9	7	0	258
<b>SE</b>	10	17	11	7	13	8	9	6	270
<b>UK</b>	115	121	98	83	81	79	62	0	1.860
<b>EU</b>	<b>1.765</b>	<b>1.731</b>	<b>1.428</b>	<b>1.267</b>	<b>1.022</b>	<b>944</b>	<b>808</b>	<b>24</b>	<b>25.792</b>
<b>%</b>	<b>6,8%</b>	<b>6,7%</b>	<b>5,5%</b>	<b>4,9%</b>	<b>4,0%</b>	<b>3,7%</b>	<b>3,1%</b>	<b>0,1%</b>	<b>100,0%</b>
<b>IS</b>	1	0	0	0	0	1	0	0	18
<b>NO</b>	10	4	12	4	2	6	6	0	135
<b>CH</b>	14	7	14	13	4	6	7	0	216

Source: CARE (EU road accidents database) or national publications

Last update: April 2018

# Annual Accident Report 2018

**Figure 24: Number of fatalities by hour of day in the EU, 2016**

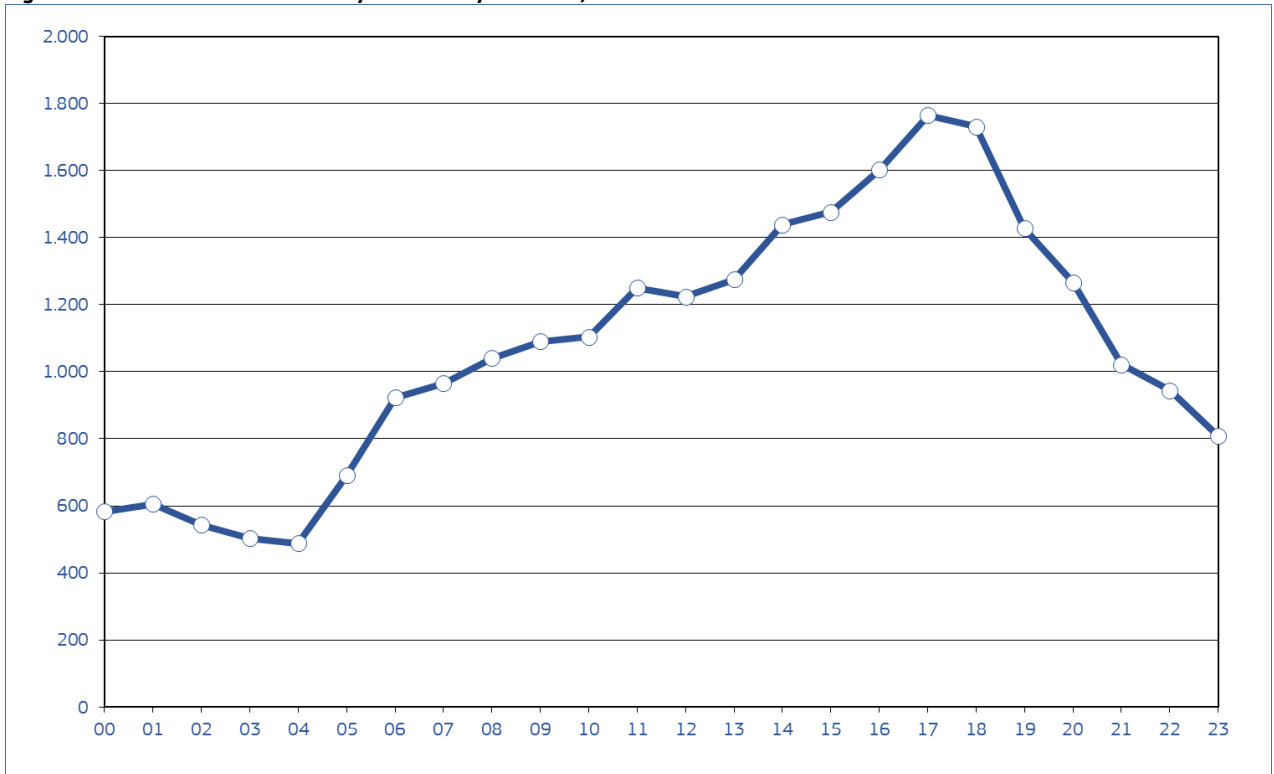

Source: CARE (EU road accidents database) or national publications  
 Last update: April 2018

**Figure 25: Distribution of fatalities by hour of day and road user type in the EU, 2016**

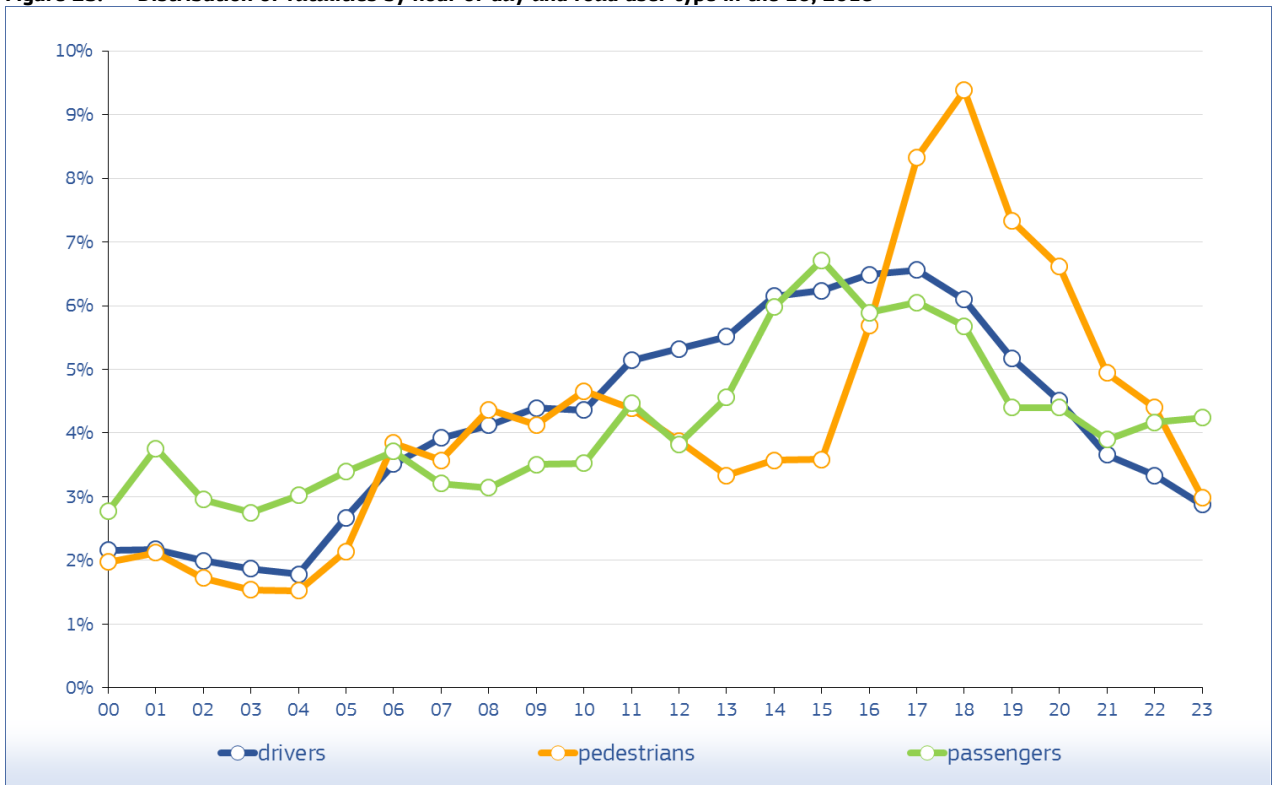

Source: CARE (EU road accidents database) or national publications  
 Last update: April 2018

# Annual Accident Report 2018

**Figure 26: Distribution of fatalities by hour of day and mode of transport in the EU, 2016**

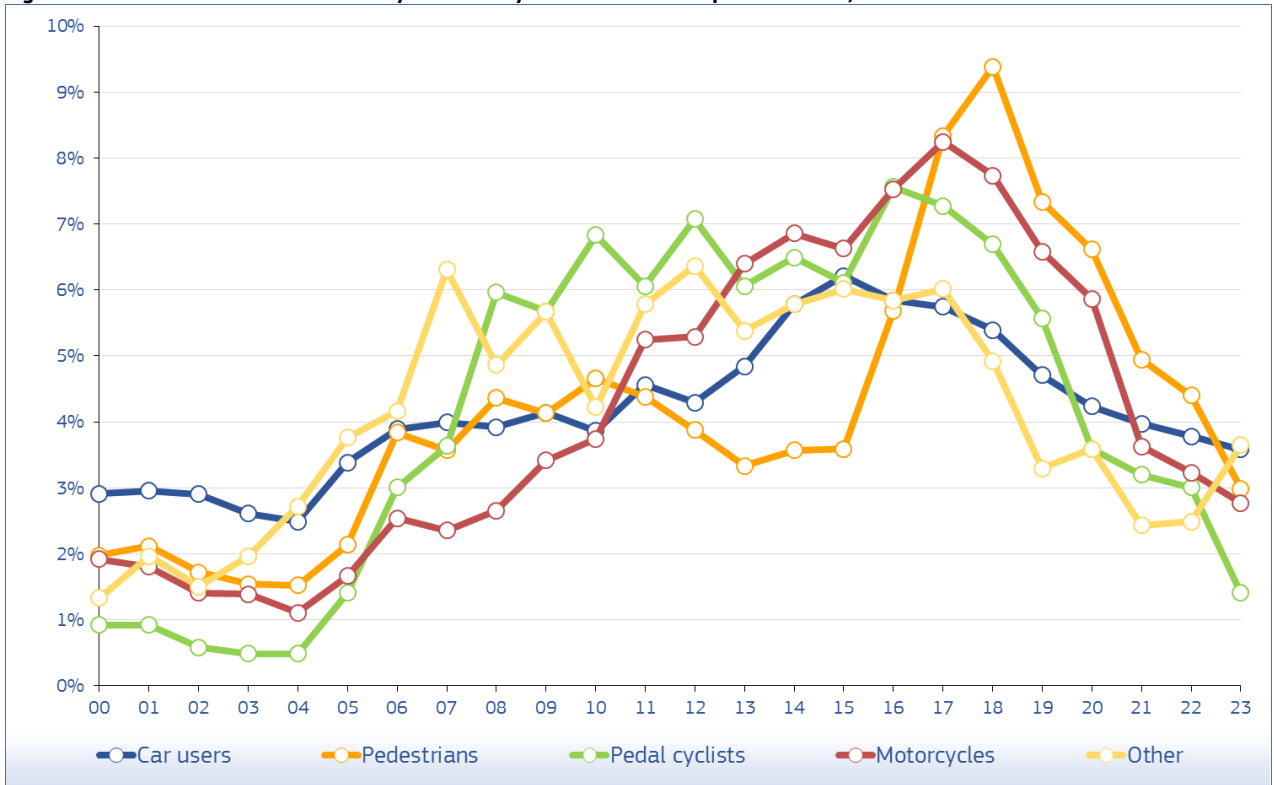

Source: CARE (EU road accidents database) or national publications  
 Last update: April 2018



## 4.3.2 Type of area/road

**Figure 27: Number of fatalities by type of area by country, 2016**

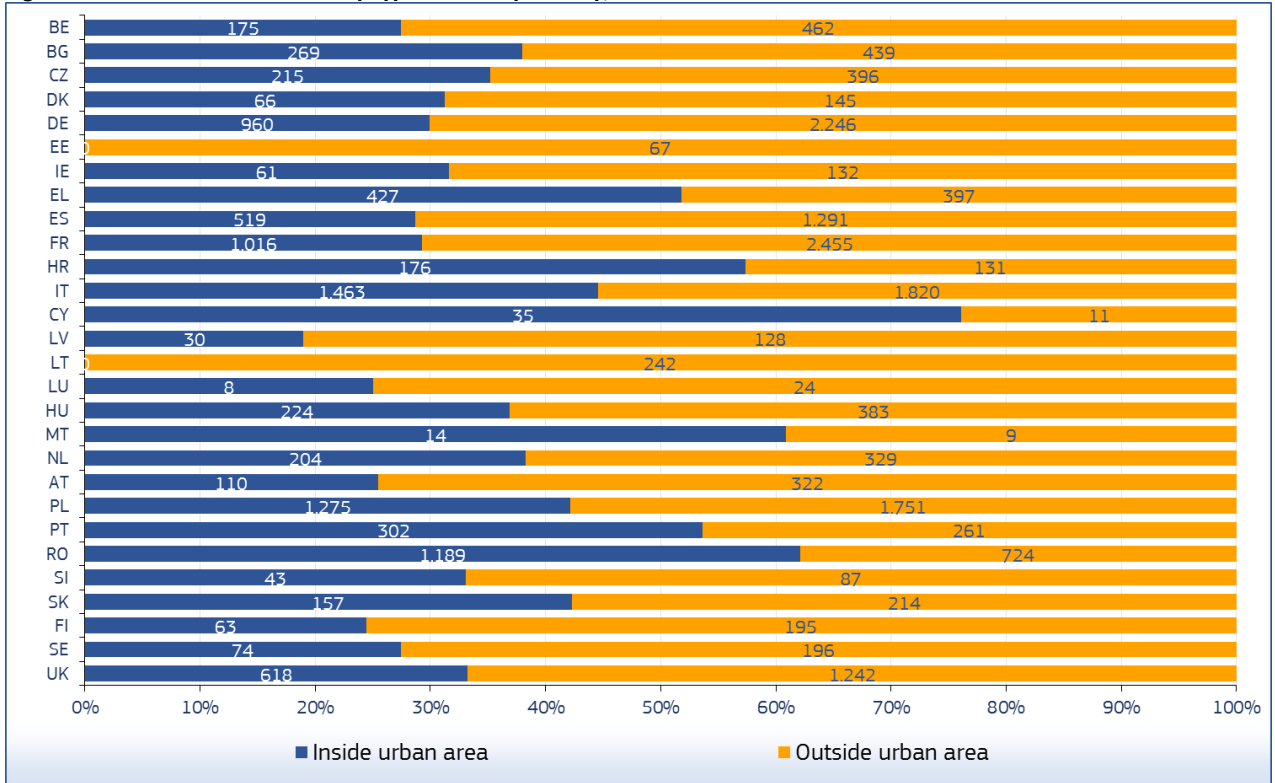

Source: CARE (EU road accidents database) or national publications  
 Last update: April 2018

# Annual Accident Report 2018

**Table 50: Number of fatalities by type of area and road by country, 2016**

	Inside urban area		Outside urban area			Total
		motorway	no motorway	unknown		
<b>BE</b>	175	95	322	45	637	
<b>BG</b>	269	60	379	-	708	
<b>CZ</b>	215	40	356	-	611	
<b>DK</b>	66	25	120	-	211	
<b>DE</b>	960	393	1.853	-	3.206	
<b>EE</b>	-	-	-	67	67	
<b>IE</b>	61	5	127	0	193	
<b>EL</b>	427	45	352	-	824	
<b>ES</b>	519	327	964	-	1.810	
<b>FR</b>	1.016	267	2.188	-	3.471	
<b>HR</b>	176	34	97	-	307	
<b>IT</b>	1.463	274	1.546	-	3.283	
<b>CY</b>	35	1	10	-	46	
<b>LV</b>	30	0	128	-	158	
<b>LT</b>	-	-	-	242	242	
<b>LU</b>	8	5	19	0	32	
<b>HU</b>	224	37	346	-	607	
<b>MT</b>	14	0	9	0	23	
<b>NL</b>	204	77	239	13	533	
<b>AT</b>	110	34	288	-	432	
<b>PL</b>	1.275	50	1.701	-	3.026	
<b>PT</b>	302	38	223	-	563	
<b>RO</b>	1.189	26	698	-	1.913	
<b>SI</b>	43	25	62	-	130	
<b>SK</b>	157	14	200	-	371	
<b>FI</b>	63	7	188	-	258	
<b>SE</b>	74	17	168	11	270	
<b>UK</b>	618	88	1.086	68	1.860	
<b>EU</b>	<b>9.693</b>	<b>1.984</b>	<b>13.669</b>	<b>446</b>	<b>25.792</b>	
<b>%</b>	<b>37,6%</b>	<b>7,7%</b>	<b>53,0%</b>	<b>1,7%</b>	<b>100,0%</b>	
<b>IS</b>	5	-	13	-	18	
<b>NO</b>	27	-	107	1	135	
<b>CH</b>	88	19	109	-	216	

Source: CARE (EU road accidents database) or national publications  
Last update: April 2018

## 4.3.3 Type of junction

**Table 51: Number of fatalities by type of junction by country, 2016**

	Not at a junction	Junction Type					Unknown	Total	
		at-grade - crossroad	at-grade - multiple junction	at-grade - roundabout	at-grade - T or staggered junction	not at grade (interchange) other			
<b>BE</b>	510	0	0	3	0	0	80	42	635
<b>BG</b>	639	0	0	0	0	8	2	59	708
<b>CZ</b>	486	48	0	1	55	0	1	0	591
<b>DK</b>	151	22	0	1	29	0	6	2	211
<b>DE</b>	2.491	0	0	0	0	0	0	715	3.206
<b>EE</b>	0	0	0	0	0	0	49	18	67
<b>IE</b>	0	7	0	2	21	0	5	158	193
<b>EL</b>	779	0	0	0	0	0	0	45	824
<b>ES</b>	1.421	135	1	66	143	0	34	0	1.800
<b>FR</b>	2.985	191	8	43	173	0	57	0	3.457
<b>HR</b>	261	22	0	1	22	0	0	0	306
<b>IT</b>	2.523	326	0	78	355	0	0	0	3.282
<b>CY</b>	36	2	0	0	7	0	1	0	46
<b>LV</b>	151	0	0	0	0	0	7	0	158
<b>LT</b>	214	0	0	0	0	0	0	28	242
<b>LU</b>	28	1	0	2	1	0	0	0	32
<b>HU</b>	492	69	2	4	37	0	3	0	607
<b>MT</b>	18	1	0	0	2	0	0	2	23
<b>NL</b>	375	132	0	7	0	0	1	16	531
<b>AT</b>	347	53	0	0	7	0	9	0	416
<b>PL</b>	2.513	0	0	7	0	0	475	0	2.995
<b>PT</b>	471	29	0	4	44	10	1	4	563
<b>RO</b>	1.706	190	0	0	0	0	0	0	1.896
<b>SI</b>	120	0	0	0	0	0	0	8	128
<b>SK</b>	324	17	-	2	25	-	0	3	371
<b>FI</b>	216	0	0	0	0	0	0	34	250
<b>SE</b>	204	46	0	8	0	5	7	0	270
<b>UK</b>	1.234	85	3	52	378	0	108	0	1.860
<b>EU</b>	<b>20.695</b>	<b>1.376</b>	<b>14</b>	<b>281</b>	<b>1.299</b>	<b>23</b>	<b>846</b>	<b>1.134</b>	<b>25.668</b>
<b>%</b>	<b>80,6%</b>	<b>5,4%</b>	<b>0,1%</b>	<b>1,1%</b>	<b>5,1%</b>	<b>0,1%</b>	<b>3,3%</b>	<b>4,4%</b>	<b>100,0%</b>
<b>IS</b>	15	0	-	0	3	0	-	-	18
<b>NO</b>	0	-	-	-	-	-	-	135	135
<b>CH</b>	0	9	-	-	24	-	0	183	216

Source: CARE (EU road accidents database) or national publications

Last update: April 2018

## 4.3.4 Weather conditions

Figure 28: Number of fatalities by weather conditions in the EU, 2016

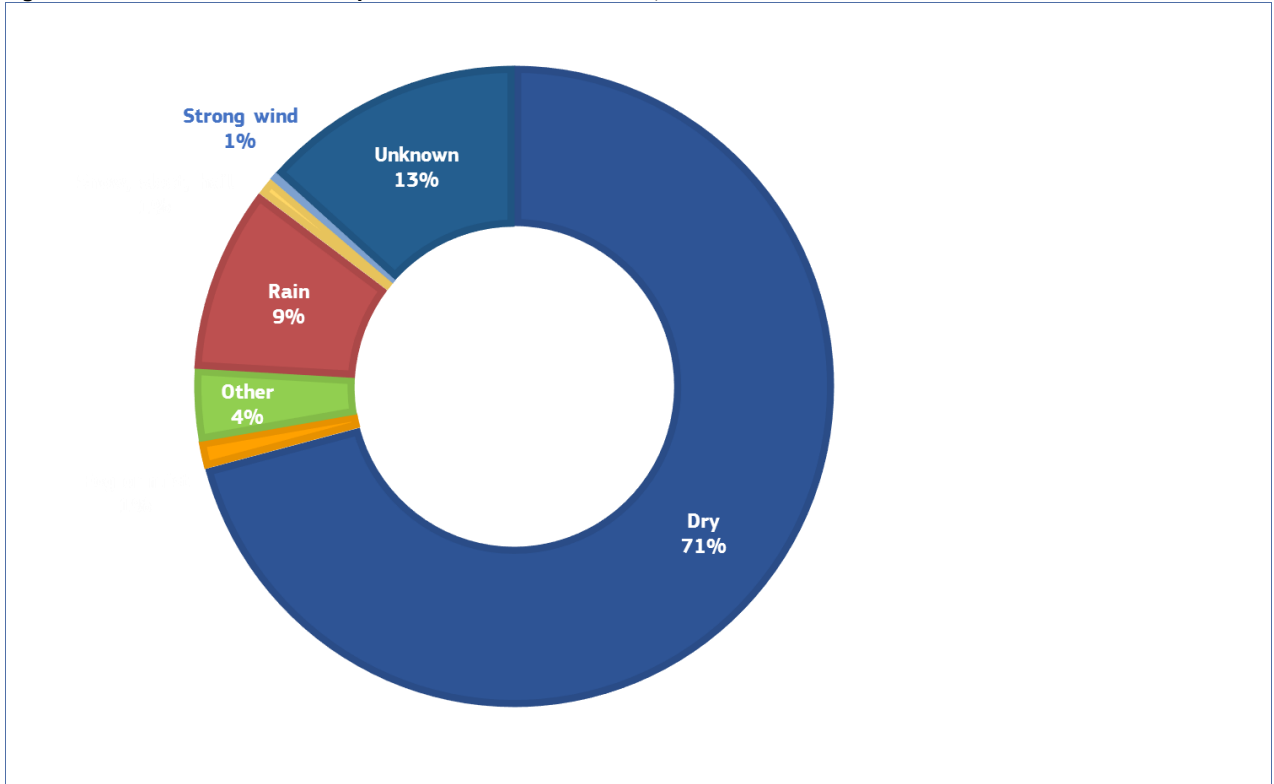

Source: CARE (EU road accidents database) or national publications  
Last update: April 2018017

# Annual Accident Report 2018

**Table 52: Number of fatalities by weather conditions by country, 2016**

	Dry	Fog or mist	Other	Rain	Snow, sleet, hail	Strong wind	Unknown	Total
<b>BE</b>	484	3	6	76	6	4	58	637
<b>BG</b>	632	9	0	56	11	0	0	708
<b>CZ</b>	509	9	5	69	18	1	0	611
<b>DK</b>	173	7	2	22	0	0	7	211
<b>DE</b>	0	16	43	0	0	3	3.144	3.206
<b>EE</b>	64	0	0	3	0	0	0	67
<b>IE</b>	142	2	0	48	1	0	0	193
<b>EL</b>	729	2	24	64	0	3	2	824
<b>ES</b>	1.524	27	0	137	7	5	110	1.810
<b>FR</b>	2.868	96	28	432	23	24	0	3.471
<b>HR</b>	276	5	0	26	0	0	0	307
<b>IT</b>	2.723	48	223	283	1	5	0	3.283
<b>CY</b>	45	0	1	0	0	0	0	46
<b>LV</b>	132	2	0	17	7	0	0	158
<b>LT</b>	200	0	0	21	15	0	2	238
<b>LU</b>	26	0	0	6	0	0	0	32
<b>HU</b>	530	13	5	54	3	2	0	607
<b>MT</b>	16	0	0	1	0	0	6	23
<b>NL</b>	450	5	0	49	1	1	27	533
<b>AT</b>	380	6	0	38	7	1	0	432
<b>PL</b>	1.838	49	572	467	68	32	0	3.026
<b>PT</b>	474	8	0	80	0	1	0	563
<b>RO</b>	1.690	25	0	173	19	6	0	1.913
<b>SI</b>	110	0	0	9	1	0	0	120
<b>SK</b>	291	5	8	47	16	0	3	370
<b>FI</b>	206	6	0	12	12	0	22	258
<b>SE</b>	217	5	0	15	13	0	20	270
<b>UK</b>	1.534	13	31	213	5	24	40	1.860
<b>EU</b>	<b>18.263</b>	<b>361</b>	<b>948</b>	<b>2.418</b>	<b>234</b>	<b>112</b>	<b>3.441</b>	<b>25.777</b>
<b>%</b>	<b>70,8%</b>	<b>1,4%</b>	<b>3,7%</b>	<b>9,4%</b>	<b>0,9%</b>	<b>0,4%</b>	<b>13,3%</b>	<b>100,0%</b>
<b>IS</b>	12	0	0	1	2	0	3	18
<b>NO</b>	68	1	29	13	5	0	19	135
<b>CH</b>	193	0	4	17	2	0	0	216

Source: CARE (EU road accidents database) or national publications  
Last update: April 2018

## 5 Glossary

The CARE glossary provides short definitions for variables used in the Annual Statistical Report, and includes short definitions of CARE common values.

The glossary has two components:

- a) A **definition** of the common value
- b) The **availability** of the common value in the data file for each Member State.

### ACCIDENT

#### **ACCIDENT**

Definition: Occurs on a public road. Occurs on a private road to which the public has right of access (except BE, NL, PT). Involves at least one moving vehicle (except UK, PT). Involves at least one injured or killed person. Is reported by the police. Self reporting possible (BE, UK, EL, IT, IE). Self reporting not possible (DK, FI, NL, AT, PT). Confirmed suicides excluded (BE, UK, IE, NL, AT, DK, PT). Confirmed suicides included (ES, IT, LU).

Note: The variation in the groups of road and the coverage of the injury categories included in injury accidents, together with differences in the level of self reported accidents, will lead to significant variations in the number of injury accidents reported, and their reporting rate, between Member States.

#### **FATAL ACCIDENT**

Definition: Accident with at least one killed person regardless the injury severity of any other involved persons.

Note: See “killed” definition from Injury Severity defined in Person type item (Death within 30 days of a road accident [UN/ECE Geneva 1995 – Statistics of Road Traffic Accidents in Europe and North America], except AT [3 days before 1992], ES [24 hours in CARE; 24 hours before 1993 in publication], FR [6 days], EL [24 hours], IT [7 days], PT [24 hours]. Suicide not included [except DK, ES, FR]. Natural death not included [except LU, SE]).

Data availability: All countries

### TIME TYPE ITEMS

#### **MONTH**

Definition: Calendar month

Data availability: All countries (except DK)

#### **HOURLY**

Definition: Period of 60 minutes. Rounded down to whole hours (except EL, ES, IT: rounded to nearest hour).

Note: Winter time is:

- GMT from November to March (DE from 1996 onwards, GB, IE, NI, PT)
- GMT +1 hour from October to March (BE, AT, DK prior to 1996, DK, ES, FR, IT, LU, NL, SE)
- GMT +2 hours from October to March (EL, FI).

Summer time is one hour ahead of winter time:

- GMT +1 hour from April to October (DK from 1996 onwards, GB, IE, NI, PT)
- GMT +2 hours from April to September (AT, BE, DK prior to 1996, DK, ES, FR, IT, LU, NL, SE)
- GMT +3 hours from April to September (EL, FI)

For PT, unknown hour coded as '12' during daytime and '0' during night time

Data availability: All countries (except DK)

## **DAY OF WEEK**

Definition: 24 hour day within 7 day week.

Note: Data calculated by the CARE system from the date of accident, where data is not available in national files (AT from 1992 onwards, BE, FR prior to 1993, PT, SE).

Data availability: All countries.

## **ROAD USER TYPE**

### **DRIVER**

Definition: Person driving or riding any motorised vehicle or pedal cycle. Person herding animals is not a driver (except BE, AT). Learner driver is a driver (except ES, PT). Learner driver is a driver during a driving test, but not in a driving lesson (DK). Driving instructor is not a driver (except ES, PT). Driving instructor is a driver during a driving lesson, but not during a driving test (DK).

Note: Uninjured drivers are included in the database (except GB, NI, NL: implicitly included in vehicle records only). Data on driving instructors and learner drivers collected separately from 1993 onwards (SE).

Data availability: All countries.

### **PASSENGER**

Definition: Person on or in a vehicle, who is not the driver. Includes person in the act of boarding or alighting from a vehicle (except DK). Learner driver is not a passenger (except ES, PT). Learner driver is a passenger during a driving lesson, but not during a driving test (DK). Driving instructor is a passenger (except ES, PT). Driving instructor is a passenger during a driving test, but not in a driving lesson (DK).

Note: Uninjured passengers not included in the database (except FR, IE, LU; ES, FI in some cases, AT).

Data availability: All countries.

### **PEDESTRIAN**

Definition: Person on foot. Person pushing or holding bicycle (except DK). Person pushing a pram or pushchair. Person leading or herding an animal (except DK, AT). Person riding a toy cycle on the footway (except AT). Person on roller skates, skateboard or skis (except AT). Does not include person in the act of boarding or alighting from a vehicle (except DK, ES).

Note: Uninjured pedestrians not included in the database (except BE, IE, LU, NL implicitly included in element records; DK, FR, FI, AT, SE if they caused the accident; ES not consistently).

Data availability: All countries.

## **TYPE OF INJURY**

### **INJURED**

Definition: Injured with application of correcting coefficient as stated for the 'Killed at 30 days'. Injured in a road accident. Hospitalisation or medical treatment not necessarily required (except FR). Self declaration of injury (DK if slight; FI, GB, IT, IE, NI). Opinion of the police. Aggregation of the following injury severities: SERIOUSLYINJUREDASREPORTED + SLIGHTLY INJURED + INJURED - 1 COEFFICIENT

# Annual Accident Report 2018

Data availability: All countries

## FATALITIES

Definition: Death within 30 days of a road accident (UN/ECE Geneva 1995 – Statistics of Road Traffic Accidents in Europe and North America, annex 1). Suicide not included (except DK, ES, FR). Natural death not included (except LU, SE). Corrective factors have been applied to comply with this international definition for the following countries: EL (24 hours), ES (24 hours in CARE; 24 hours before 1993 in publication), FR (6 days), IT (7 days), AT (3 days before 1992), PT (24 hours).

Data availability: All countries.

Member State	Correcting factors		
Greece	K(30) = K * 1,18 up to 1995		
Spain	K(30) = K * 1,3 up to 1992		
	1993 up to 1996:	Outside urban area	Inside urban area
	Driver	K(30)=K+SI*2,46%	K(30)=K+SI*1,02%
	Passenger	K(30)=K+SI*2,29%	K(30)=K+SI*0,94%
	Pedestrian	K(30)=K+SI*7,22%	K(30)=K+SI*3,87%
	1997 up to 2000:	Outside urban area	Inside urban area
	Driver	K(30)=K+SI*2,44%	K(30)=K+SI*1,93%
	Passenger	K(30)=K+SI*2,17%	K(30)=K+SI*1,80%
	Pedestrian	K(30)=K+SI*4,76%	K(30)=K+SI*5,71%
	2001 up to 2004:	Outside urban area	Inside urban area
	Driver	K(30)=K+SI*2,41%	K(30)=K+SI*2,17%
	Passenger	K(30)=K+SI*2,24%	K(30)=K+SI*2,15%
Pedestrian	K(30)=K+SI*6,17%	K(30)=K+SI*4,34%	
France	K(30) = K * 1,09 up to 1993 K(30) = K * 1,057 from 1994 onwards		
Italy	K(30) = K * 1,078		
Austria	K(30) = K * 1,12 only for 1991		
Portugal	K(30) = K * 1,3 up to 1997 K(30) = K * 1,14 from 1998 onwards		
K: number of persons killed, SI: number of persons seriously injured			

## GENDER

### FEMALE

Definition: Determined by the police (except ES, IT, LU, AT, PT: on the basis of identity documents; DK, FI, SE: on the basis of personal ID number).

Data availability: All countries.



## **MALE**

Definition: Determined by the police (except ES, IT, LU, AT, PT: on the basis of identity documents; DK, FI, SE: on the basis of personal ID number).

Data availability: All countries.

## **AGE**

### **AGE**

Definition: Length of life of person. Rounded down to whole number of years (except EL, IT, NI: rounded to nearest year).

Note: Age 0 to 1 is exceptionally rounded up (FR, IT, IE, LU, NI, PT). Age over 99 only available for ES, FR (1993 on), NL.

Data availability: All countries.

## **AREA TYPE**

### **INSIDE URBAN AREA**

Definition: Area inside urban area boundary signs (except IE, UK). Includes dual carriageways and national roads. Can include motorways (except DK, EL, IT). Opinion of the police (DK, SE).

Note: Data approximated from speed limit of 40 mph or less (IE, UK).

Data availability: All countries.

### **OUTSIDE URBAN AREA**

Definition: Area outside urban area boundary signs. Opinion of the police (DK, SE). Includes motorways.

Note: Data approximated from speed limit of over 40 mph (IE, UK).

Data availability: All countries.

### **MOTORWAY**

Definition: Public road with dual carriageways, and at least two lanes each way. Entrance and exit signposted. Road with grade separated interchanges. Road with a central barrier or central reservation. No crossing permitted. No stopping permitted unless in an emergency. Entry prohibited for pedestrians, animals, pedal cycles, mopeds, agricultural vehicles; learner drivers (BE, GB, EL, IE, NI, PT). Access restricted to motor vehicles (DK, FI, AT). Minimum speed between 50 km/h and 80 km/h (except FR, UK). Maximum speed between 100 km/h and 130 km/h (except DK recommended 130 km/h).

Data availability: All countries.

## **MODES OF TRANSPORT-VEHICLE GROUP**

### **AGRICULTURAL TRACTOR**

Definition: Motor vehicle for agricultural use, with wheels or caterpillar tracks, with at least two axles. Driving licence required (DK, EL, ES, FI, GB, IT, IE, LU, AT; not in FR). Maximum speed 30 km/h or 40 km/h.

Data availability: All countries (except DK prior to 1997, AT, FR, GB, IE from 1996 onwards, LU).

Value included in another value:

agricultural machine (FR), construction or agricultural machine (DK, AT prior to 1997), agricultural or industrial tractor (LU), other motor vehicle (GB), other (IE from 1996 onwards).

## **BUS OR COACH**

Definition:

Motor vehicle with at least four wheels, used for transporting people. Public or private use. Type D driving licence required (BE, GB, IE, NI). Includes bus, more than 8 and 16 seats, minibus, trolley-bus (except LU), scheduled bus, unscheduled bus, school bus.

Data availability:

All countries.

## **CAR OR TAXI**

Definition:

Includes car, taxi. Motor vehicle with four wheels. Used to transport only or mainly people. Seating for no more than 8 passengers. Type B driving licence required. Includes taxi-bus (NL).

Data availability:

All countries.

## **HEAVY GOODS VEHICLE**

Definition:

Includes road tractor, road tractor with semi trailer, lorry over 3,5 tonnes. Motor vehicle with at least four wheels, with a permissible gross vehicle weight of over 3,5 tonnes, used only for the transport of goods. With or without a trailer. Type C driving licence required. Includes lorry, over 3,5 tonnes ; road tractor ; road tractor with semi-trailer ; lorry with trailer ; tanker (except FI).

Note:

Lorries cannot systematically be categorised as over 3,5 tonnes (DK, IT).

Data availability:

All countries (except DE, IT).

## **LORRY, LESS THAN 3,5 TONNES**

Definition:

Motor vehicle with a permissible gross vehicle weight of less than 3,5 tonnes, used only for the transport of goods. Type B driving licence required.

Note:

Lorries cannot systematically be categorised as less than 3,5 tonnes (DK, IT).

Data availability:

All countries (except DK, IT, LU).

## **MOPED**

Definition:

Motor vehicle with two wheels, with an engine size of less than 50 cc. Design speed between 25 km/h and 50 km/h. One or two seats. Minimum age for driver between 14 and 18 (except IT). No driving licence required (ES, FR, FI, GB, IT, PT, SE). Unregistered vehicle (BE, DK, ES, FR, SE).

Data availability:

All countries (except IE from 1996 onwards).

Value included in another value:

Two wheeled motor vehicle (IE from 1996 onwards).

## **MOTORCYCLE**

Definition:

Motor vehicle with two or three wheels (not three wheeled in DK), with an engine size of more than 50 cc. With a trailer possible (except DK). With a sidecar possible. Registered vehicle (except PT). Type A driving licence required. Includes motor scooter (except FR).

Data availability:

All countries (except IE from 1996 onwards).

Value included in another value: two wheeled motor vehicle (IE from 1996 onwards).

## **OTHER VEHICLE**

Definition: Includes other non-motor vehicle, other motor vehicle.

## **PEDAL CYCLE**

Definition: Vehicle with at least two wheels, without engine, moved by pedals or hand cranks. With or without a trailer. With or without passengers. Ridden in the carriageway. Ridden on the pavement (except DK, LU).

Data availability: All countries.

## **PEDESTRIAN**

Definition: Wherever a person's person class has been identified as being pedestrian, its vehicle type is "pedestrian". This as opposed to older version of CARE where a pedestrian didn't have a vehicle type.

Data availability: All countries.

## **JUNCTION TYPE**

### **JUNCTION**

Definition: Road intersection with three or more arms. Not grade separated. Includes t junction, y junction, crossroad, level crossing (except DK, FI, GB, NI), roundabout (except FR), multiple junction.

Data availability: All countries (except EL).

### **CROSSROAD**

Definition: Road intersection with four arms. Opinion of the police (DK, ES, FI; not AT).

Data availability: All countries (except BE, EL).

### **NOT AT A JUNCTION**

Definition: Position on road more than 20m from a junction or roundabout (GB, IE, NI, NL, AT). Position on road more than 50m from a junction (FR). Opinion of the police (BE, DK, ES, FI, IT, LU, SE).

Data availability: All countries (except EL).

### **ROUNDABOUT**

Definition: Circular highway. Includes sections of the road leading into it, within 20m (GB, IE, NI, AT). Opinion of the police (DK, ES, FR, IT).

Data availability: All countries (except BE, DK, EL, FI, LU, PT).

### **T OR Y JUNCTION**

Definition: Road intersection with three arms. Includes t junction, y junction, staggered junction.

Data availability: All countries (except BE, EL, FI, IT, PT).

## 6 List of tables

Table 1:	Annual number of injury accidents by country, 2006-2015	7
Table 2:	Annual number of fatalities by country, 2006-2015	10
Table 3:	Annual number of fatal accidents by country, 2006-2015	13
Table 4:	Annual number of pedestrian fatalities by country, 2006-2015	17
Table 5:	Annual number of pedal cyclist rider and passenger fatalities by country, 2006-2015	18
Table 6:	Annual number of moped rider and passenger fatalities by country, 2006-2015	19
Table 7:	Annual number of motorcycle rider and passenger fatalities by country, 2006-2015	20
Table 8:	Annual number of car and taxi driver and passenger fatalities by country, 2006-2015	22
Table 9:	Annual number of heavy goods vehicles >3,5t fatalities by country, 2006-2015	23
Table 10:	Annual number of lorries <3,5t fatalities by country, 2006-2015	24
Table 11:	Annual number of buses or coaches fatalities by country, 2006-2015	25
Table 12:	Annual number of fatalities by age group by country, 2006-2007	28
Table 13:	Annual number of fatalities by age group by country, 2008-2009	29
Table 14:	Annual number of fatalities by age group by country, 2010-2011	30
Table 15:	Annual number of fatalities by age group by country, 2012-2013	31
Table 16:	Annual number of fatalities by age group by country, 2014-2015	32
Table 17:	Annual number of female fatalities by country, 2006-2015	33
Table 18:	Annual number of male fatalities by country, 2006-2015	34
Table 19:	Annual number of female fatalities as drivers by country, 2006-2015	36
Table 20:	Annual number of male fatalities as drivers by country, 2006-2015	37
Table 21:	Annual number of female fatalities as passengers by country, 2006-2015	38
Table 22:	Annual number of male fatalities as passengers by country, 2006-2015	39
Table 23:	Annual number of female fatalities as pedestrians by country, 2006-2015	40
Table 24:	Annual number of male fatalities as pedestrians by country, 2006-2015	41
Table 25:	Number of total fatalities by age group by country, 2015	42
Table 26:	Number of female fatalities by age group by country, 2015	43
Table 27:	Number of male fatalities by age group by country, 2015	44
Table 28:	Number of pedestrian fatalities by age group by country, 2015	45
Table 29:	Number of pedal cyclist fatalities by age group by country, 2015	46
Table 30:	Number of moped rider and passenger fatalities by age group by country, 2015	47
Table 31:	Number of motorcycle rider and passenger fatalities by age group by country, 2015	48
Table 32:	Number of car driver and passenger fatalities by age group by country, 2015	49
Table 33:	Number of fatalities by mode of transport and type of area by country (part 1), 2015	51
Table 34:	Number of fatalities by mode of transport and type of area by country (part 2), 2015	52
Table 35:	Number of fatalities by month by country (January to June), 2015	55
Table 36:	Number of fatalities by month by country (July to December), 2015	56
Table 37:	Number of driver fatalities by month by country (January to June), 2015	57
Table 38:	Number of driver fatalities by month by country (July to December), 2015	58
Table 39:	Number of passenger fatalities by month by country (January to June), 2015	59
Table 40:	Number of passenger fatalities by month by country (July to December), 2015	60
Table 41:	Number of pedestrian fatalities by month by country (January to June), 2015	61
Table 42:	Number of pedestrian fatalities by month by country (July to December), 2015	62
Table 43:	Total number of fatalities by day of week by country, 2015	64
Table 44:	Number of fatalities by day of week by country, 2015 (drivers)	65
Table 45:	Number of fatalities by day of week by country, 2015 (passengers)	66
Table 46:	Number of fatalities by day of week by country, 2015 (pedestrians)	67
Table 47:	Number of fatalities by hour of day (00-08) by country, 2015	68
Table 48:	Number of fatalities by hour of day (09-16) by country, 2015	69
Table 49:	Number of fatalities by hour of day (17-24) by country, 2015	70
Table 50:	Number of fatalities by type of area and road by country, 2015	74
Table 51:	Number of fatalities by type of junction by country, 2015	75
Table 52:	Number of fatalities by weather conditions by country, 2015	77

## 7 List of figures

Figure 1:	Annual number of fatalities, injury accidents and injured people in the EU, 2006-2015	5
Figure 2:	Fatalities per million inhabitants in the EU, 2015 compared to 2006	6
Figure 3:	Percentage change in number of fatalities and injury accidents by country, 2015 and 2006	6
Figure 4:	Annual number of injury accidents by country (part 1), 2006-2015	8
Figure 5:	Annual number of injury accidents by country (part 2), 2006-2015	8
Figure 6:	Annual number of injury accidents by country (part 3), 2006-2015	9
Figure 7:	Annual number of injury accidents by country (part 4), 2006-2015	9
Figure 8:	Annual number of fatalities by country (part 1), 2006-2015	11
Figure 9:	Annual number of fatalities by country (part 2), 2006-2015	11
Figure 10:	Annual number of fatalities by country (part 3), 2006-2015	12
Figure 11:	Annual number of fatalities by country (part 4), 2006-2015	12
Figure 12:	Share of fatalities by area type in the EU, 2015	14
Figure 13:	Distribution of male and female fatalities by road user type in the EU, 2015	14
Figure 14:	Distribution of fatalities by mode of transport in the EU, 2015	15
Figure 15:	Percentage change in number of fatalities by mode of transport in the EU, 2015 and 2006	16
Figure 16:	Annual number of fatalities by mode of transport (drivers and passengers, vulnerable modes) in the EU, 2006-2015	21
Figure 17:	Annual number of drivers and passengers fatalities by mode of transport in the EU, 2006-2015	26
Figure 18:	Increase/decrease of number of fatalities by gender in the EU, 2015 and 2006	27
Figure 19:	Annual distribution of fatalities by gender in the EU, 2006-2015	35
Figure 20:	Fatalities by type of area and mode of transport in the EU, 2015	50
Figure 21:	Number of fatalities by month in the EU, 2015	53
Figure 22:	Number of fatalities by month and road user type in the EU, 2015	54
Figure 23:	Total number of fatalities by day of week and road user type in the EU, 2015	63
Figure 24:	Number of fatalities by hour of day in the EU, 2015	71
Figure 25:	Distribution of fatalities by hour of day and road user type in the EU, 2015	71
Figure 26:	Distribution of fatalities by hour of day and mode of transport in the EU, 2015	72
Figure 27:	Number of fatalities by type of area by country, 2015	73
Figure 28:	Number of fatalities by weather conditions in the EU, 2015	76

